

CURVE DATA

	CENTRAL ANGLE	RADIUS	CHORD	CHORD BEARING
1	58°00'18"	65.00'	63.03'	N32°00'43"E
2	52°55'29"	30.00'	26.74'	N29°28'18"E
3	13°47'03"	471.35'	113.12'	N62°49'34"E

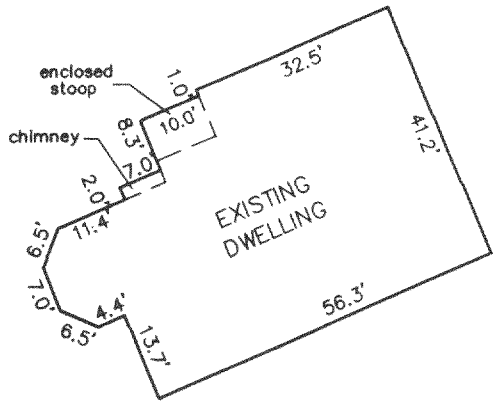

DETAIL
SCALE 1" = 30'

CLAYTON COURT
66' WIDE
113.41'

12' WIDE UTILITY EASEMENT

SEE DETAIL

PLAT OF SURVEY -OF-

UNIT 9, PARADISE ESTATES, A
CONDOMINIUM A CONDOMINIUM
IN THE TOWN OF SPRING
PRAIRIE, WALWORTH COUNTY,
WISCONSIN.

SURVEY FOR: BRIAN DAHLMAN

I HEREBY CERTIFY THAT THE EXISTING DWELLING
AS SHOWN ON THIS PLAT OF SURVEY IS LOCATED
AS SHOWN THUS (). DATED THIS 18TH DAY OF
MARCH, 2004.

Franklin J. Lehman
FRANKLIN J. LEHMAN

S-2211

SCALE 1" = 50'

LEGEND

○ FOUND IRON PIPE

THIS IS NOT AN ORIGINAL PRINT
UNLESS THIS SEAL IS RED.

"I hereby certify that I have surveyed the above described
property and that the above map is a correct representation thereof
and shows the size and location of the property, its exterior
boundaries, the location of all visible structures and dimensions
of all principal buildings thereon, boundary fences, apparent
easements, roadways and encroachments, if any."

"This survey is made for the use of the present owners of the
property, and those who purchase, mortgage, or guarantee the
title thereto within one year from date hereof."

N88°15'59"W 158.78'

562.69'

429.59'

N10°43'57"W

233.59'

(375.6')

196.00'



B.W. SURVEYING, INC.

LAND SURVEYS
MAPPING AND PLANNING
412 N. PINE STREET
BURLINGTON, WI 53105
(262)-767-0225

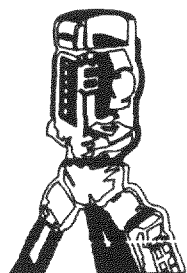

Franklin J. Lehman
FRANKLIN J. LEHMAN S-2211

MARCH 18, 2004
DATE

5786
JOB NUMBER

OPE 00009

318-879