

N. LAKESHORE DR.  
40' WIDE

# PLAT OF SURVEY -OF-

LOT 10, BLOCK 8 HONEY LAKE SUBDIVISION FIRST ADDITION  
LOCATED IN SECTION 13, TOWNSHIP 3 NORTH, RANGE 18  
EAST OF THE FOURTH PRINCIPAL MERIDIAN, IN THE TOWN OF  
SPRING PRAIRIE, WALWORTH COUNTY, WISCONSIN.

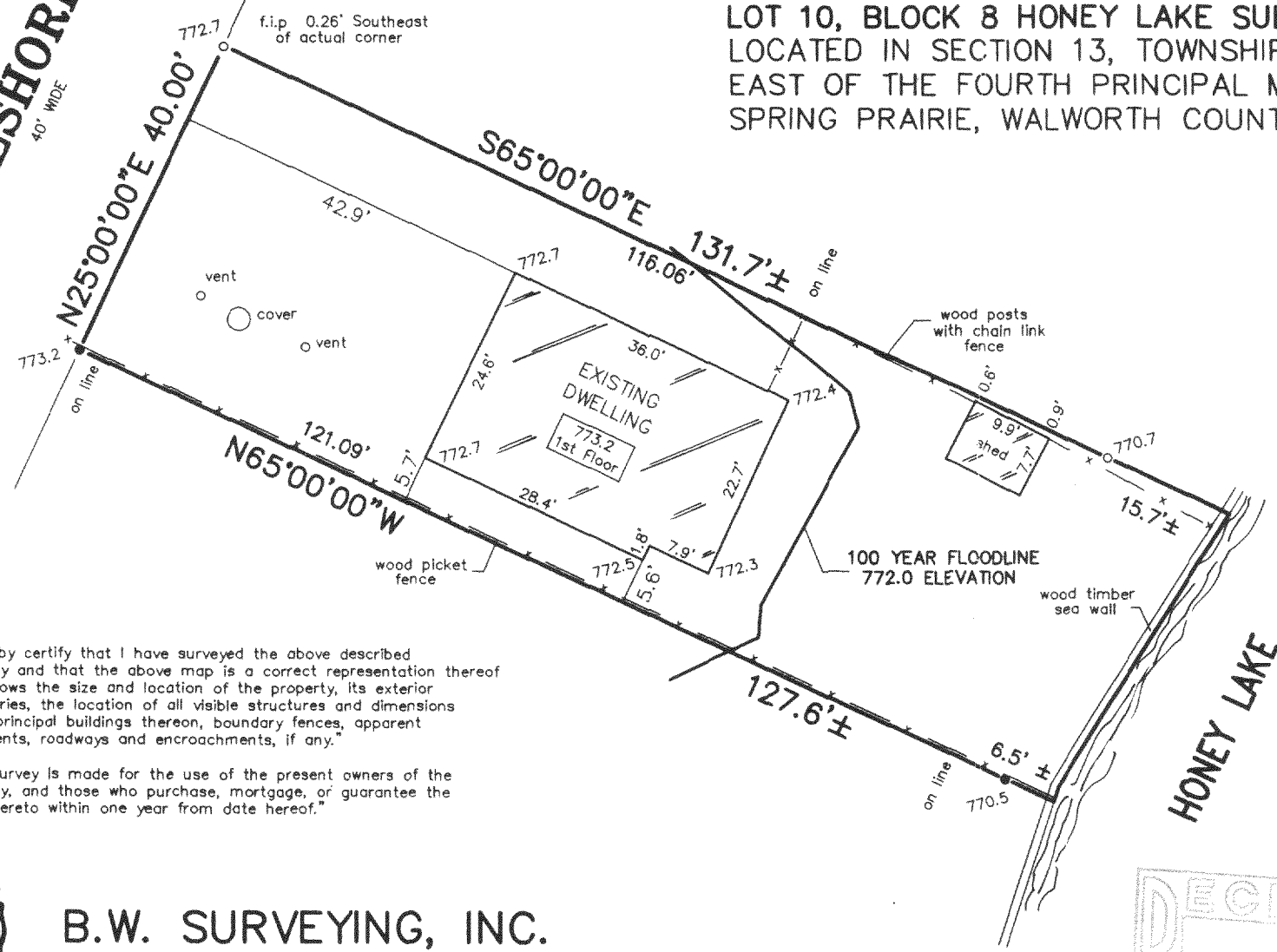

"I hereby certify that I have surveyed the above described property and that the above map is a correct representation thereof and shows the size and location of the property, its exterior boundaries, the location of all visible structures and dimensions of all principal buildings thereon, boundary fences, apparent easements, roadways and encroachments, if any."

"This survey is made for the use of the present owners of the property, and those who purchase, mortgage, or guarantee the title thereto within one year from date hereof."

SCALE 1" = 20'

LEGEND

- FOUND IRON PIPE
- FOUND 0.38" DIA REBAR

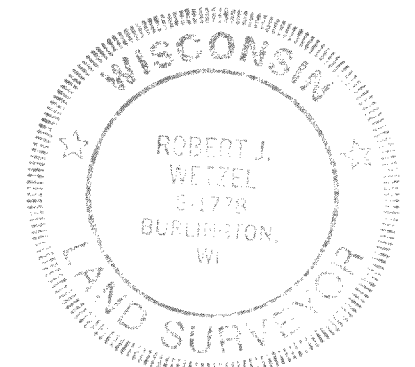

THIS IS NOT AN ORIGINAL PRINT  
UNLESS THIS SEAL IS RED.

RECEIVED  
JUN - 2  
KW

*Robert J. Wetzel*  
ROBERT J. WETZEL S-1778

FEB. 10, 2004  
DATE

6213  
JOB NUMBER



B.W. SURVEYING, INC.

412 N. PINE STREET  
BURLINGTON, WI 53105  
(262)-767-0225

OHL 1 00056

318-878