

- LEGEND**
- FOUND BRASS CAPPED CAST IRON MONUMENT
 - FOUND IRON PIPE
 - SET IRON PIPE
 - UTILITY BOX

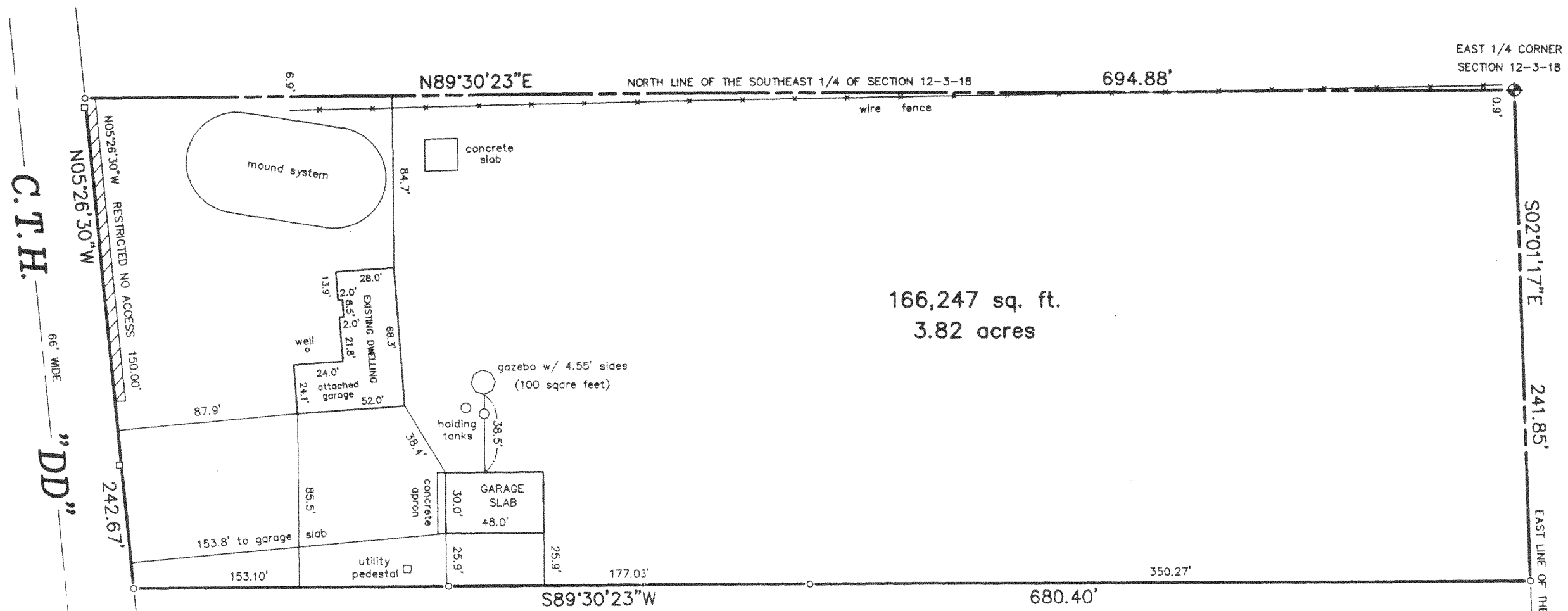
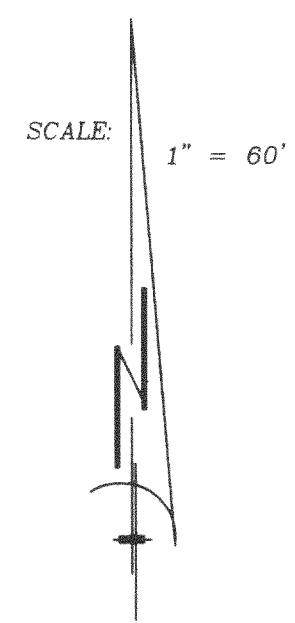

RECEIVED
JUN - 2
KW

PLAT OF SURVEY
-OF-

LOT 1 OF CERTIFIED SURVEY MAP NO. , BEING A REPLAT OF LOT 1 OF CERTIFIED SURVEY MAP NO. 1988, RECORDED IN VOLUME 9 OF CERTIFIED SURVEY MAPS ON PAGE 253 IN THE OFFICE OF THE REGISTER OF DEEDS FOR WALWORTH COUNTY WISCONSIN ON SEPTEMBER 26, 1990 AND ALSO PART OF LANDS LOCATED IN THE NORTHEAST 1/4 OF THE SOUTHEAST 1/4 OF SECTION 12, TOWNSHIP 3 NORTH, RANGE 18 EAST OF THE FOURTH PRINCIPAL MERIDIAN, IN THE TOWNSHIP OF SPRING PRAIRIE, WALWORTH COUNTY, WISCONSIN.

SURVEY FOR: W. WADE & LAUREN APPLEBY
SURVEY LOCATION: N6990 COUNTY ROAD "DD"

PROPOSED GARAGE WAS STAKED ON ACTUAL CORNERS WITH FIVE FOOT CONTROL ON THE SOUTHERLY GARAGE LINE. THE CONTRACTOR WILL BE RESPONSIBLE TO FIELD VERIFY ALL STAKES FOR LOCATION AND DIMENSION PRIOR TO CONSTRUCTION. THIS OFFICE SHOULD BE NOTIFIED IMMEDIATELY IF ANY DISCREPANCIES OCCUR.

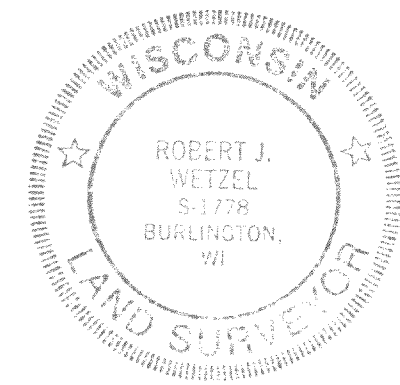

THIS IS NOT AN ORIGINAL PRINT
UNLESS THIS SEAL IS RED.

Robert J. Wetzel
ROBERT J. WETZEL S-1778
REVISED: APRIL 28, 2004
DECEMBER 3, 2003
DATE
6175
JOB NUMBER

B.W. SURVEYING, INC.

LAND SURVEYS
MAPPING AND PLANNING
412 N. PINE STREET
BURLINGTON, WI 53105
(262)-767-0225

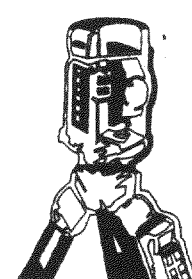

0A363000001

318-876