

MONUMENTATION BY WRITTEN AGREEMENT
WITH THE ABOVE NAMED CLIENT HAS BEEN
WAIVED IN ACCORDANCE WITH A-E 7.01(2)
OF THE WISCONSIN ADMINISTRATIVE CODE.

**PLAT OF SURVEY
-OF-**

LOT 1 OF CERTIFIED SURVEY MAP NO. 3601
LOCATED IN THE NORTHWEST 1/4 OF THE
SOUTHWEST 1/4 OF SECTION 33, TOWN 3
NORTH, RANGE 18 EAST, WALWORTH COUNTY,
WISCONSIN.

SURVEY FOR: AL BERTLESON
SURVEY ADDRESS: PRAIRIE ROAD

PROPOSED DWELLING TO BE STAKED UPON NOTIFICATION
FROM ABOVE NAMED CLIENT

I HEREBY CERTIFY THAT THE EXISTING DWELLING
UNDER CONSTRUCTION LOCATED ON THIS PLAT OF
SURVEY IS LOCATED AS SHOWN THUS (). DATED
THIS 31st DAY OF DECEMBER, 2003

Franklin J. Lehman
FRANKLIN J. LEHMAN S-2211

DETAIL
SCALE 1" = 30'

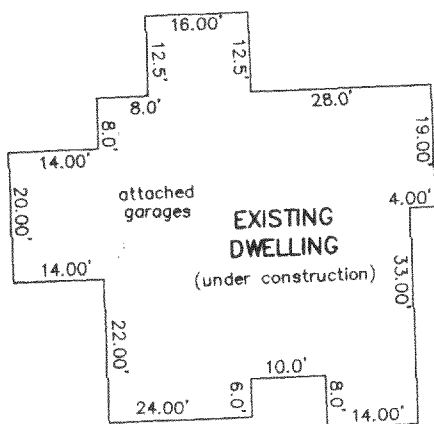

SEE DETAIL

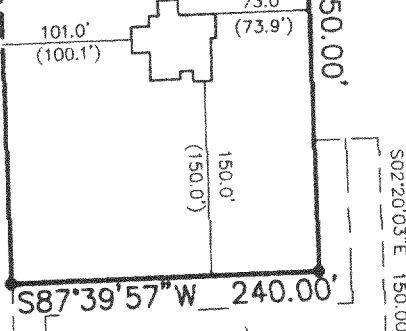

● FOUND IRON ROD

GRAPHIC SCALE

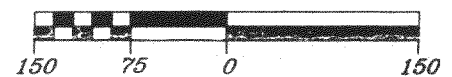

PRAIRIE ROAD

SW CORNER
SECTION 33-3-18

"I hereby certify that I have surveyed the above described
property and that the above map is a correct representation thereof
and shows the size and location of the property, its exterior
boundaries, the location of all visible structures and dimensions
of all principal buildings thereon, boundary fences, apparent
easements, roadways and encroachments, if any."

"This survey is made for the use of the present owners of the
property, and those who purchase, mortgage, or guarantee the
title thereto within one year from date hereof."

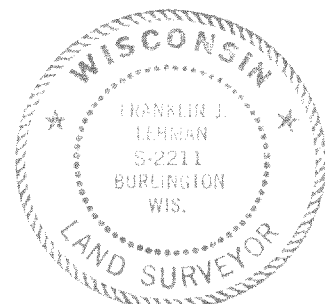
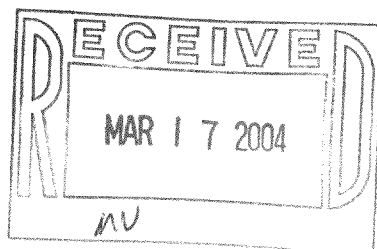

THIS IS NOT AN ORIGINAL PRINT
UNLESS THIS SEAL IS RED.

B.W. SURVEYING, INC.

LAND SURVEYS
MAPPING AND PLANNING
412 N. PINE STREET
BURLINGTON, WI 53105
(262)-767-0225

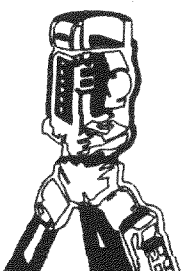

Franklin J. Lehman
FRANKLIN J. LEHMAN S-2211

SEPT. 23, 2003
DATE

6083
JOB NUMBER

0A3601-1

318-872