

PLAT OF SURVEY
-OF-

LOTS 8 - 11, BLOCK 3, HONEY LAKE
SUBDIVISION, LOCATED IN SECTION 13,
TOWN 3 NORTH, RANGE 18 EAST, SPRING
PRAIRIE TOWNSHIP, WALWORTH COUNTY,
WISCONSIN.

SURVEY FOR: BOYLE LAW OFFICE
SURVEY ADDRESS: 6252 E. LAKESHORE DR.

SCALE 1" = 30'

- LEGEND
- SET IRON PIPE
 - ⊕ FOUND CONCRETE MONUMENT
 - () PLAT DIMENSION

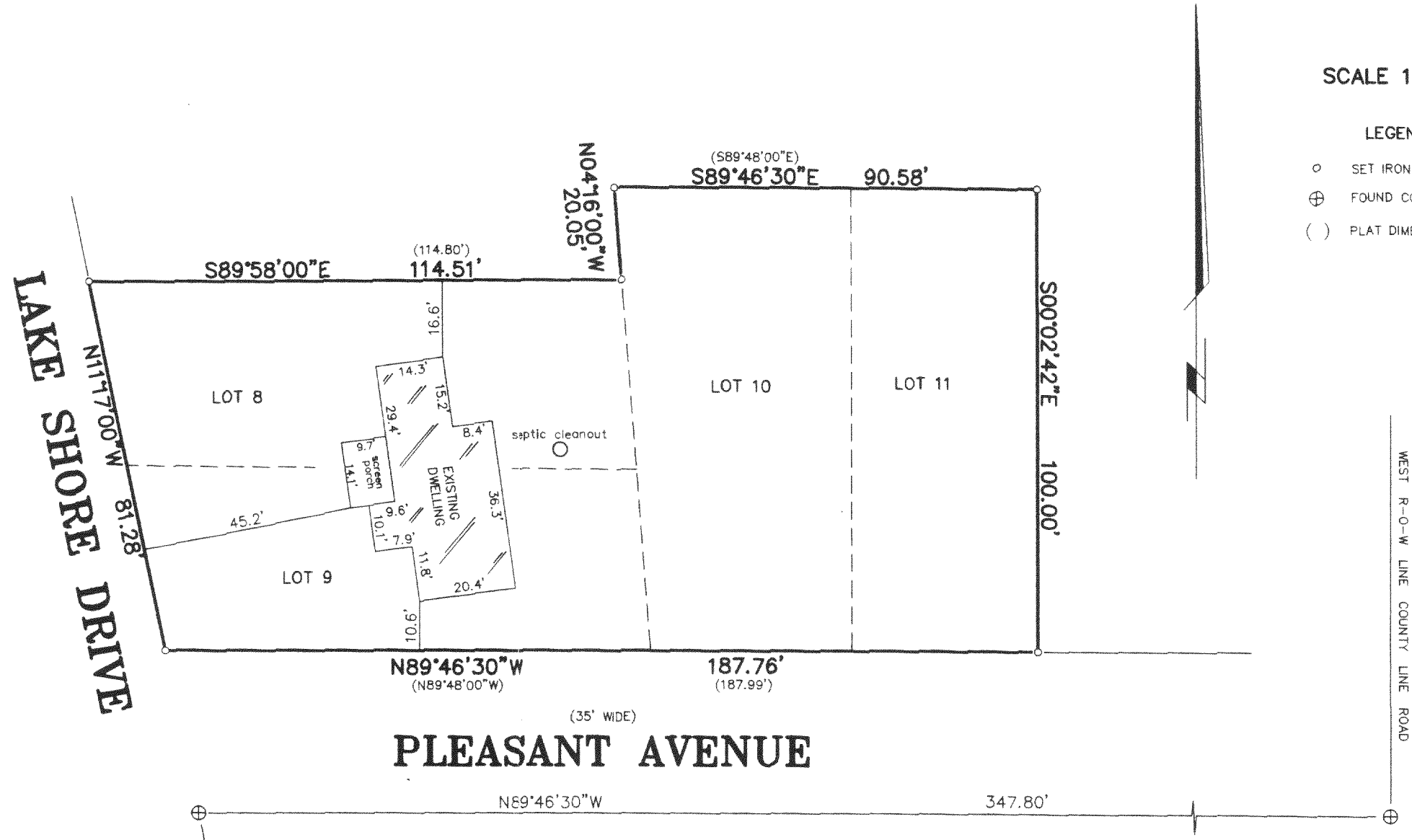
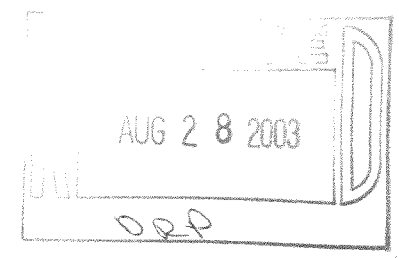

"I hereby certify that I have surveyed the above described property and that the above map is a correct representation thereof and shows the size and location of the property, its exterior boundaries, the location of all visible structures and dimensions of all principal buildings thereon, boundary fences, apparent easements, roadways and encroachments, if any."

"This survey is made for the use of the present owners of the property, and those who purchase, mortgage, or guarantee the title thereto within one year from date hereof."

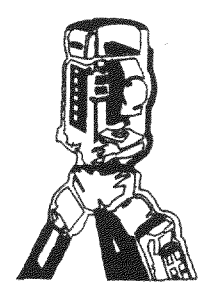

B.W. SURVEYING, INC.
LAND SURVEYS
MAPPING AND PLANNING
412 N. PINE STREET
BURLINGTON, WI 53105
(262)-767-0225



THIS IS NOT AN ORIGINAL PRINT
UNLESS THIS SEAL IS RED.

Franklin J. Lehman
FRANKLIN J. LEHMAN S-2211
JULY 22, 2003 DATE
5972 JOB NUMBER

OHL-16A

318-857