

# PLAT OF SURVEY

-OF-

UNIT 27 IN THE HIGHLANDS OF PARADISE VALLEY CONDOMINIUM, BEING A CONDOMINIUM CREATED UNDER THE CONDOMINIUM OWNERSHIP ACT OF THE STATE OF WISCONSIN BY A "DECLARATION OF CONDOMINIUM FOR THE HIGHLANDS OF PARADISE VALLEY CONDOMINIUM", DATED THE 18TH DAY OF MAY, 1993 AND RECORDED THE 18TH DAY OF MAY, 1993 IN THE OFFICE OF THE REGISTER OF DEEDS FOR WALWORTH COUNTY, WISCONSIN IN VOLUME 623 OF RECORDS, AT PAGE 3214 THROUGH 3256 AS DOCUMENT NO. 257614 AND AMENDMENTS THERETO.

SURVEY FOR: MARK BENTZLER

PROPOSED ADDRESS: \_\_\_\_\_SKI HILL DRIVE

SKI HILL DRIVE 66' WIDE

I HEREBY CERTIFY THAT THE EXISTING FOUNDATION AS SHOWN ON THIS PLAT OF SURVEY IS LOCATED AS SHOWN THUS ( ). DATED THIS 16TH DAY OF JUNE, 2003.

*Robert J. Wetzel*  
ROBERT J. WETZEL S-1778

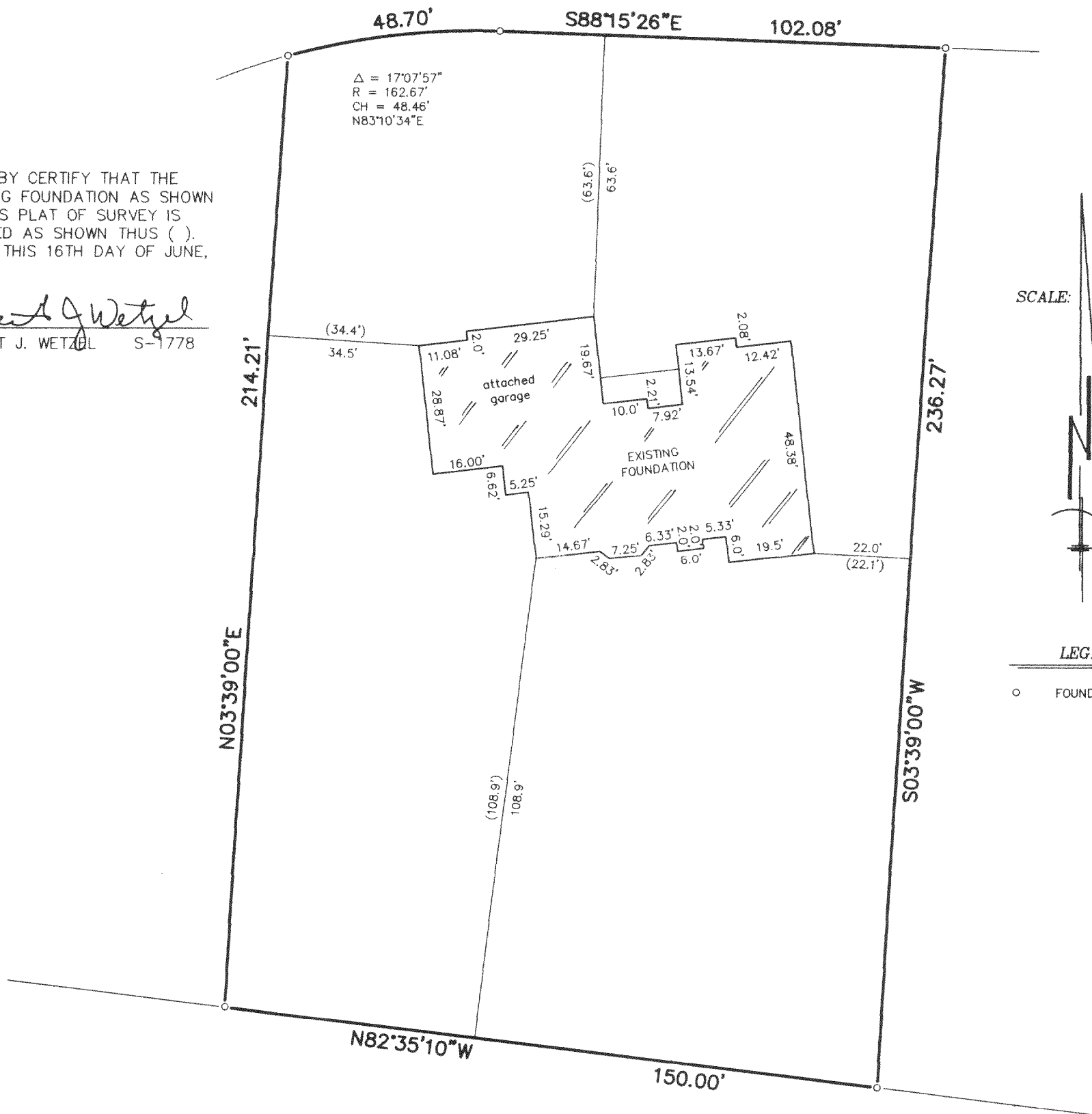

SCALE: 1" = 30'



## LEGEND

○ FOUND IRON PIPE

"I hereby certify that I have surveyed the above described property and that the above map is a correct representation thereof and shows the size and location of the property, its exterior boundaries, the location of all visible structures and dimensions of all principal buildings thereon, boundary fences, apparent easements, roadways and encroachments, if any."

"This survey is made for the use of the present owners of the property, and those who purchase, mortgage, or guarantee the title thereto within one year from date hereof."

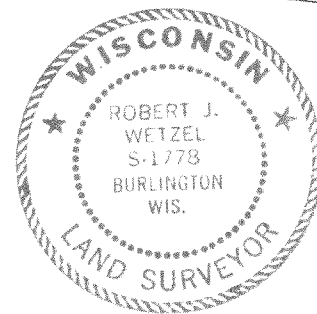
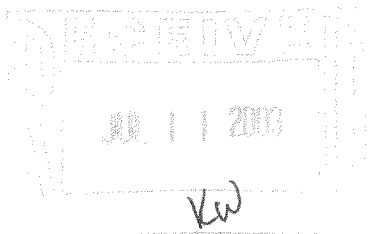

THIS IS NOT AN ORIGINAL PRINT  
UNLESS THIS SEAL IS RED.

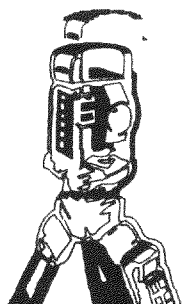

**B.W. SURVEYING, INC.**

LAND SURVEYS  
MAPPING AND PLANNING  
412 N. PINE STREET  
BURLINGTON, WI 53105  
(262)-767-0225

*Robert J. Wetzel*  
ROBERT J. WETZEL S-1778

REVISED: APRIL 4, 2003

MARCH 24, 2003

DATE

5798

JOB NUMBER

042-27

318-849