

DEGEN-FOAT SURVEYING LLC
 100 SOUTH SECOND STREET
 WATERFORD, WISCONSIN
 (262)534-5404 (FAX)534-2022

026324
 026324S1.DWG

PLAT OF SURVEY

LOTS 12, 13 AND 14, BLOCK 9, HONEY LAKE SUBDIVISION FIRST ADDITION, BEING A PART OF THE
 SOUTHEAST 1/4 OF SECTION 13, T3N, R18E, TOWN OF SPRING PRAIRIE, WALWORTH COUNTY, WISCONSIN.

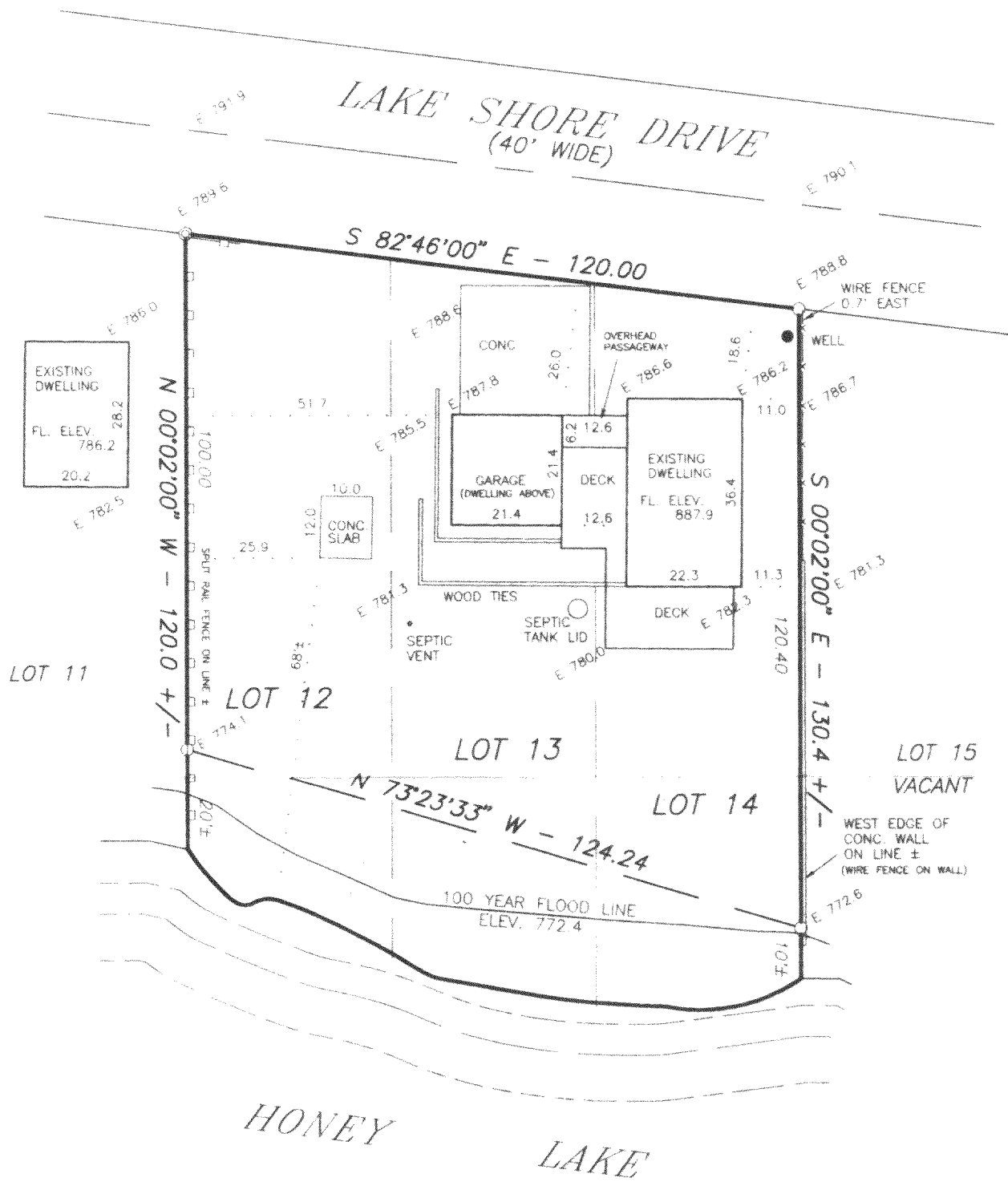

SCALE: 1" = 30'

LEGEND

- ⊙ - FOUND IRON PIPE
- - FOUND IRON ROD
- - SET IRON PIPE
- - FENCE
- () - RECORDED AS

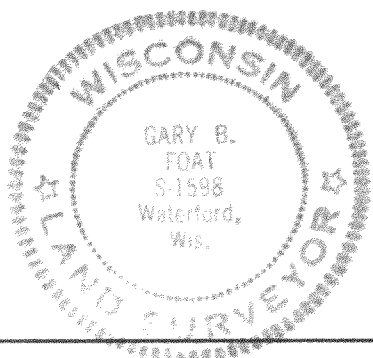
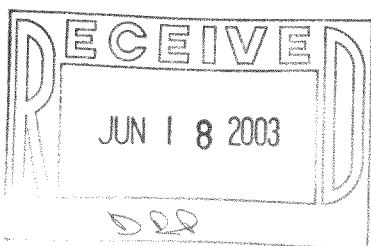

I HEREBY CERTIFY THAT I HAVE SURVEYED THE ABOVE DESCRIBED PROPERTY AND THE ABOVE MAP IS A TRUE REPRESENTATION THEREOF AND SHOWS THE SIZE AND LOCATION OF THE PROPERTY, THE LOCATION OF ALL VISIBLE STRUCTURES AND DIMENSIONS OF ALL PRINCIPAL BUILDINGS THEREON, BOUNDARY FENCES, APPARENT EASEMENTS, ROADWAY AND VISIBLE ENCROACHMENTS, IF ANY.

THIS SURVEY IS MADE FOR THE PRESENT OWNERS OF THE PROPERTY, AND ALSO THOSE WHO PURCHASE, OR GUARANTEE THE TITLE THERETO WITHIN (1) YEAR FROM THE DATE HEREOF

DATED AT WATERFORD THIS 30TH DAY OF SEPTEMBER 20 02

RECERTIFIED _____

Gary B. Foat

OHL1-66

318-840