

DEGEN-FOAT SURVEYING LLC

100 SOUTH SECOND STREET
 WATERFORD, WISCONSIN
 (262)534-5404 (FAX)534-2022

026313
 026313S1.DWG

PLAT OF SURVEY

LOTS 8 AND 9, BLOCK 8, HONEY LAKE FIRST ADDITION LOCATED IN SECTION 13, TOWN 3 NORTH, RANGE 18 EAST OF THE FOURTH PRINCIPAL MERIDIAN, TOWNSHIP OF SPRING PRAIRIE, COUNTY OF WALWORTH, STATE OF WISCONSIN.

DESCRIPTION OF AREA NOT IN FLOOD PLAIN
 PART OF LOTS 8 AND 9, BLOCK 8, HONEY LAKE FIRST ADDITION LOCATED IN SECTION 13, TOWN 3 NORTH, RANGE 18 EAST OF THE FOURTH PRINCIPAL MERIDIAN, TOWNSHIP OF SPRING PRAIRIE, COUNTY OF WALWORTH, STATE OF WISCONSIN AND DESCRIBED AS FOLLOWS: BEGIN AT THE NORTHWEST CORNER OF SAID LOT 9; THENCE S 65°00' E ALONG THE NORTHERLY LINE OF SAID LOT 9, 98.00 FEET; THENCE S 25°00' W 108.78 FEET TO A POINT ON THE SOUTHERLY LINE OF SAID LOT 8; THENCE N 48°38' W ALONG SAID SOUTHERLY LINE 102.14 FEET; THENCE N 25°00' W ALONG THE EASTERLY RIGHT-OF-WAY LINE OF W. LAKE SHORE DRIVE, 80.00 FEET TO THE POINT OF BEGINNING.

SURVEY PREPARED FOR: SHELLY HILDEBRANDT
 N6208 W. LAKE SHORE DRIVE
 BURLINGTON, WI 53105

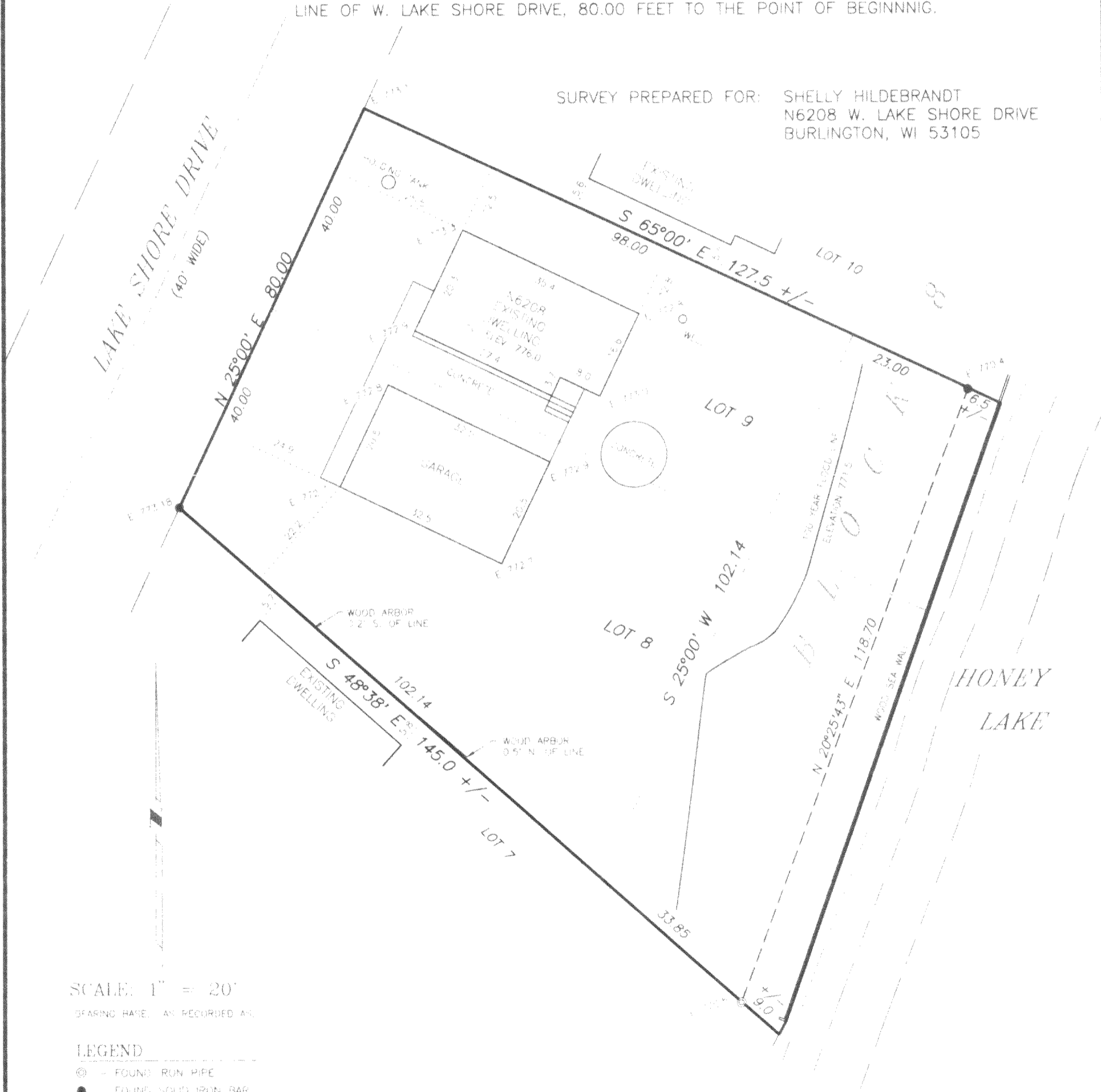

SCALE: 1" = 20'

BEARING BASE: AS RECORDED AND

LEGEND

- - FOUND RUN PIPE
- - FOUND SOLID IRON BAR
- () - RECORDED AS

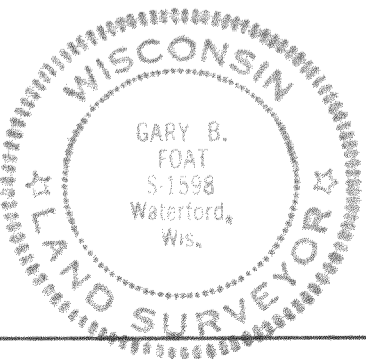
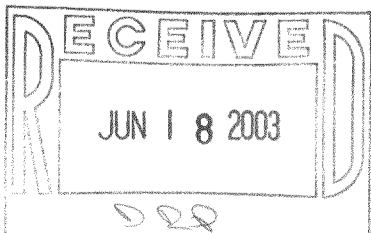

WE HEREBY CERTIFY THAT WE HAVE SURVEYED THE ABOVE DESCRIBED PROPERTY AND THE ABOVE MAP IS A TRUE REPRESENTATION THEREOF AND SHOWS THE SIZE AND LOCATION OF THE PROPERTY, THE LOCATION OF ALL VISIBLE STRUCTURES AND DIMENSIONS OF ALL PRINCIPAL BUILDINGS THEREON, BOUNDARY FENCES, APPARENT EASEMENTS, HIGHWAY AND VISIBLE ENCROACHMENTS, IF ANY.

THIS SURVEY IS MADE FOR THE PRESENT OWNERS OF THE PROPERTY AND ALSO THOSE WHO PURCHASE, OR GUARANTEE THE TITLE THERE TO WITHIN (1) YEAR FROM THE DATE HEREOF.

DATED AT WATERFORD, WI THIS 10th DAY OF DECEMBER 2002

REC'D BY: _____

Gary B. Foat

OHL1-55

318-839