

PLAT OF SURVEY
-OF-

PARCEL 1:
LOTS 1, 16, 17, AND 18, BLOCK 3 IN HONEY LAKE SUBDIVISION ACCORDING TO THE RECORDED PLAT THEREOF. SAID LAND BEING IN THE TOWN OF SPRING PRAIRIE, COUNTY OF WEALWORTH AND STATE OF WISCONSIN.

PARCEL 2:
LOTS 14 AND 15, BLOCK 3 IN HONEY LAKE SUBDIVISION ACCORDING TO THE RECORDED PLAT THEREOF. SAID LAND BEING IN THE TOWN OF SPRING PRAIRIE, COUNTY OF WEALWORTH AND STATE OF WISCONSIN.

SURVEY FOR: RICH KOEHNKE
SURVEY LOCATION: N6263 COUNTY LINE BLVD.

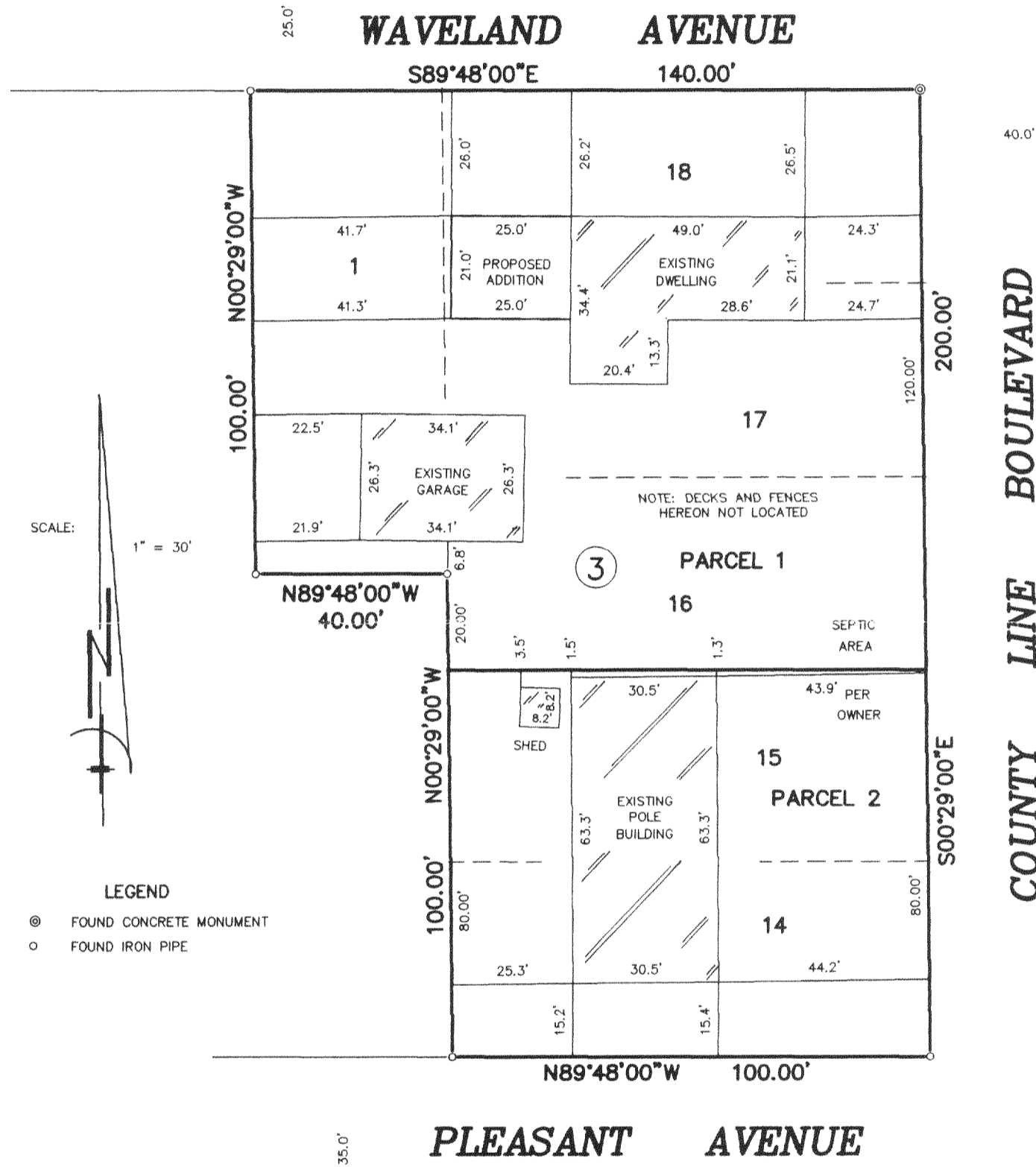

SCALE:
1" = 30'

LEGEND

- ⊙ FOUND CONCRETE MONUMENT
- FOUND IRON PIPE

"I hereby certify that I have surveyed the above described property and that the above map is a correct representation thereof and shows the size and location of the property, its exterior boundaries, the location of all visible structures and dimensions of all principal buildings thereon, boundary fences, apparent easements, roadways and encroachments, if any."

"This survey is made for the use of the present owners of the property, and those who purchase, mortgage, or guarantee the title thereto within one year from date hereof."

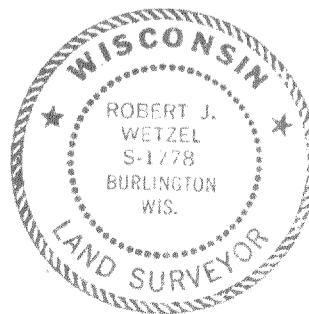
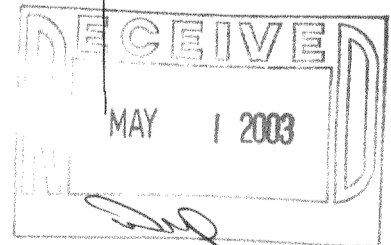

THIS IS NOT AN ORIGINAL PRINT
UNLESS THIS SEAL IS RED.

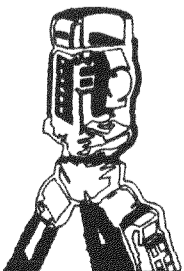

B.W. SURVEYING, INC.

LAND SURVEYS
MAPPING AND PLANNING
412 N. PINE STREET
BURLINGTON, WI 53105
(262)-767-0225

Robert J. Wetzel
ROBERT J. WETZEL S-1778

APRIL 22, 2003
DATE

107-B
JOB NUMBER

OHL-18
OHL-18A

318-829