

PROPOSED ADDRESS: \_\_\_\_\_ SUGAR CREEK PRAIRIE DRIVE  
PROPOSED HARD GRADE: \_\_\_\_\_  
PROPOSED FINISHED FLOOR: \_\_\_\_\_

SCALE: 1" = 40'

- LEGEND
- FOUND IRON PIPE
  - SET IRON PIPE
  - FOUND IRON ROD
  - 100.0 EXISTING ELEVATION
  - UTILITY POLE

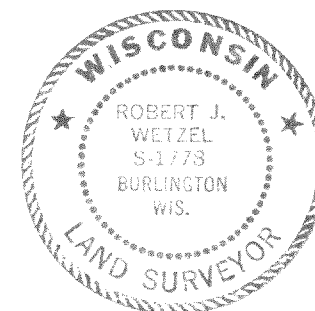

THIS IS NOT AN ORIGINAL PRINT  
UNLESS THIS SEAL IS RED.

*Robert J. Wetzel*  
ROBERT J. WETZEL S-1778

FEBRUARY 21, 2003  
DATE

5749B  
JOB NUMBER

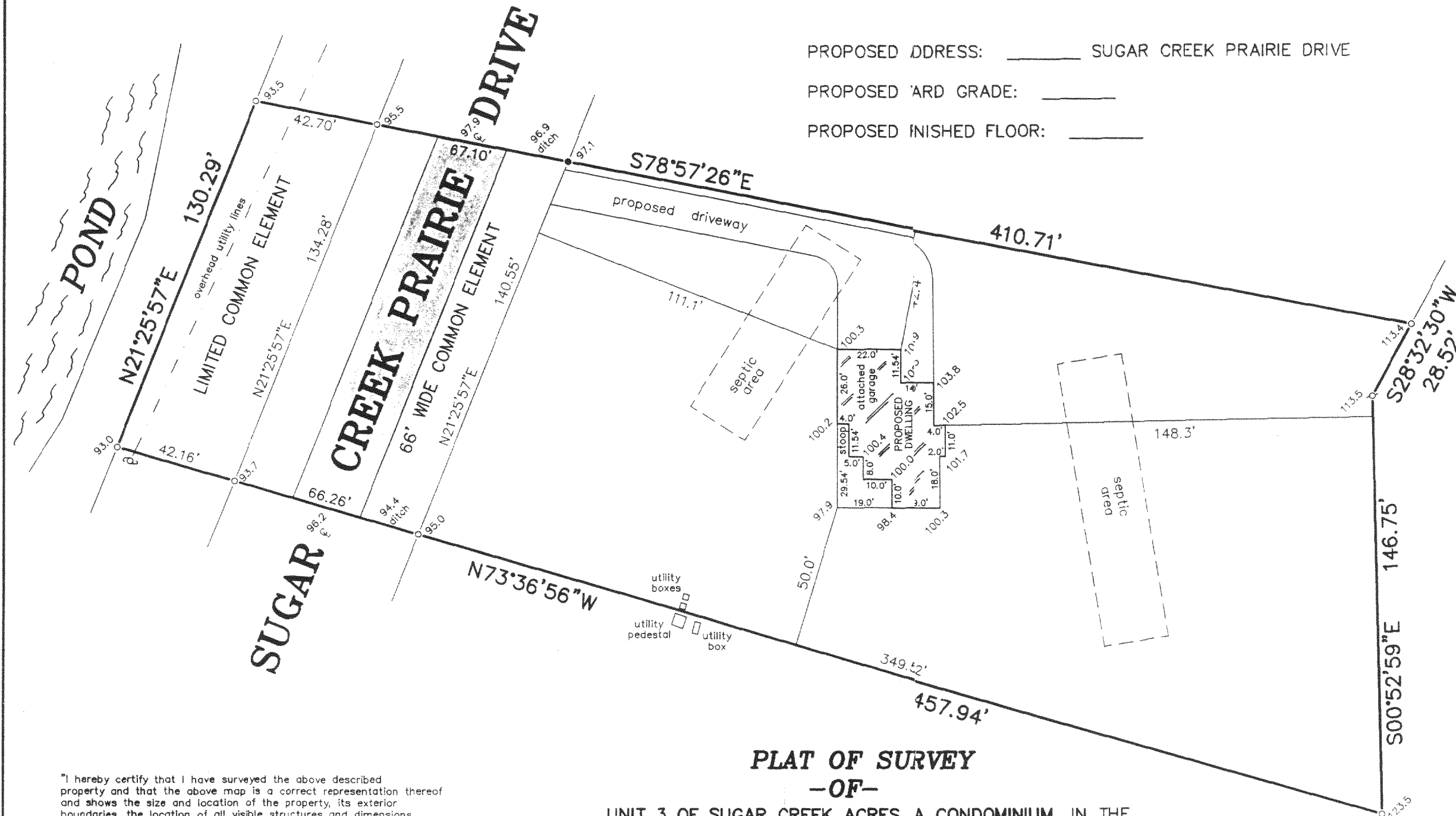

**PLAT OF SURVEY  
-OF-**

UNIT 3 OF SUGAR CREEK ACRES, A CONDOMINIUM, IN THE TOWN OF SPRING PRAIRIE, WALWORTH COUNTY, WISCONSIN. BEING A PART OF THE SOUTHEAST 1/4 OF THE NORTHEAST 1/4 AND THE NORTHEAST 1/4, NORTHWEST 1/4, SOUTHWEST 1/4 AND THE SOUTHEAST 1/4 OF THE SOUTHEAST 1/4 OF SECTION 15, TOWNSHIP 3 NORTH, RANGE 18 EAST OF THE FOURTH PRINCIPAL MERIDIAN, IN THE TOWN OF SPRING PRAIRIE, WALWORTH COUNTY, WISCONSIN.

SURVEY FOR: MARCUS GRASSER

PROPOSED DWELLING WAS STAKED ON ACTUAL CORNERS WITH 5 FOOT CONTROL ON THE LONGEST HOUSE LINE. THE CONTRACTOR WILL BE RESPONSIBLE TO FIELD VERIFY ALL STAKES FOR LOCATION AND DIMENSION PRIOR TO CONSTRUCTION. THIS OFFICE SHOULD BE NOTIFIED IMMEDIATELY IF ANY DISCREPANCIES OCCUR.

"I hereby certify that I have surveyed the above described property and that the above map is a correct representation thereof and shows the size and location of the property, its exterior boundaries, the location of all visible structures and dimensions of all principal buildings thereon, boundary fences, apparent easements, roadways and encroachments, if any."

"This survey is made for the use of the present owners of the property, and those who purchase, mortgage, or guarantee the title thereto within one year from date hereof."

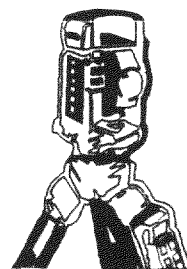

**B.W. SURVEYING, INC.**

LAND SURVEYS  
MAPPING AND PLANNING  
412 N. PINE STREET  
BURLINGTON, WI 53105  
(262)-767-0225

OSCA-3

318-825