

**PLAT OF SURVEY
-OF-**

LOTS NUMBER SIX (6), SEVEN (7), AND EIGHT (8)
IN BLOCK NUMBER TEN (10) IN HONEY LAKE
SUBDIVISION, FIRST ADDITION, TOWN OF SPRING
PRAIRIE, PURSUANT TO THE RECORDED PLAT
THEREOF - SUBJECT TO RESTRICTIONS AND
COVENANTS OF RECORD.

SURVEY FOR: GERALD RUDOLPH

NOTE: PROPOSED DWELLING TO BE STAKED
UPON NOTIFICATION BY THE ABOVE NAMED
CLIENT.

I HEREBY CERTIFY THAT THE EXISTING DWELLING
AS LOCATED ON THIS PLAT OF SURVEY IS LOCATED
AS SHOWN THUS (). DATED THIS 26TH DAY OF
SEPTEMBER, 2002.

Robert J. Wetzel
ROBERT J. WETZEL S-1778

"I hereby certify that I have surveyed the above described
property and that the above map is a correct representation thereof
and shows the size and location of the property, its exterior
boundaries, the location of all visible structures and dimensions
of all principal buildings thereon, boundary fences, apparent
easements, roadways and encroachments, if any."

"This survey is made for the use of the present owners of the
property, and those who purchase, mortgage, or guarantee the
title thereto within one year from date hereof."

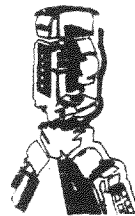

B.W. SURVEYING, INC.

412 N. PINE STREET
BURLINGTON, WI 53105
(262)-767-0225

SCALE:

1" = 30'



LEGEND

○ FOUND IRON PIPE

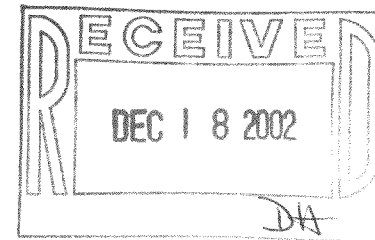
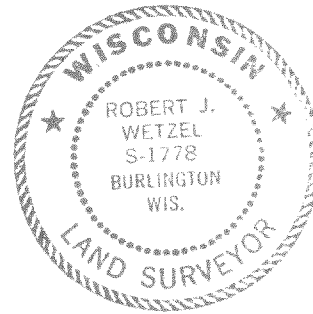
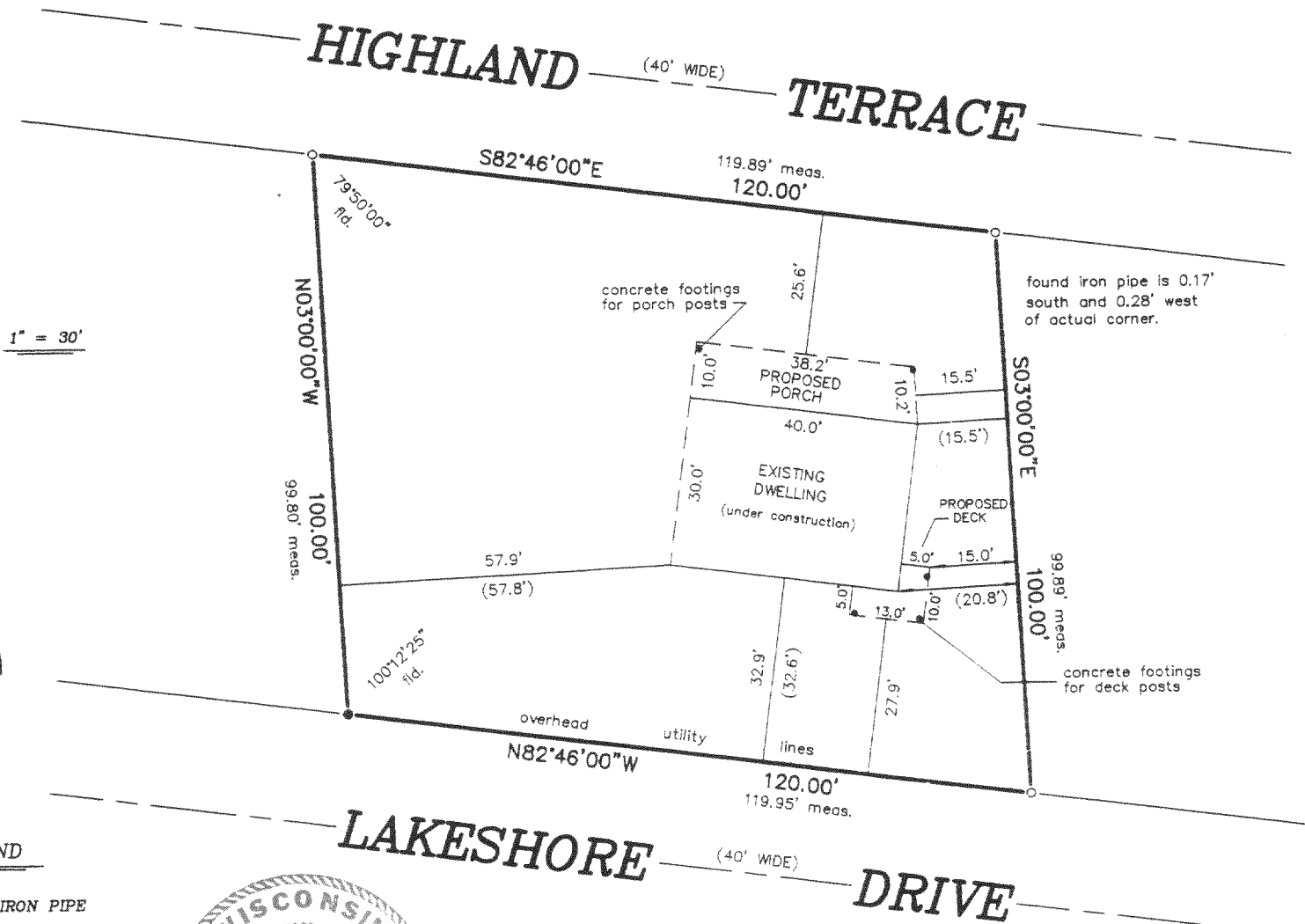

THIS IS NOT AN ORIGINAL PRINT
UNLESS THIS SEAL IS RED.

Robert J. Wetzel
ROBERT J. WETZEL S-1778

JUNE 28, 2002
DATE

5456
JOB NUMBER

OHLCI-78

318-814