

PLAT OF SURVEY

-OF-

THE WEST 40 FEET OF LOT 7, LOTS 8, 9, 10, 11, AND 12, BLOCK 1, EXCEPTING THE EAST 14.54 FEET OF LOTS 11 AND 12, AND ALSO EXCEPTING THE EAST 44.54 FEET OF LOT 10, BLOCK 1, HONEY LAKE SUBDIVISION, ACCORDING TO THE RECORDED PLAT THEREOF. SAID LAND BEING IN THE TOWN OF SPRING PRAIRIE, COUNTY OF WALWORTH AND STATE OF WISCONSIN.

SURVEY FOR: JERRY WEHNER
 SURVEY LOCATION: 1492 COUNTY HWY. "DD"

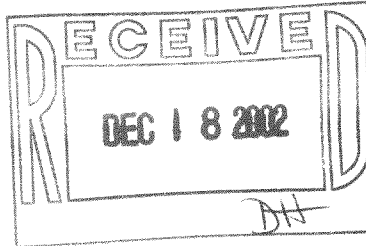

NOTE: SURVEY REVISED ON 10/25/02 TO SHOW EXISTING TENT.

C.T.H. "DD"

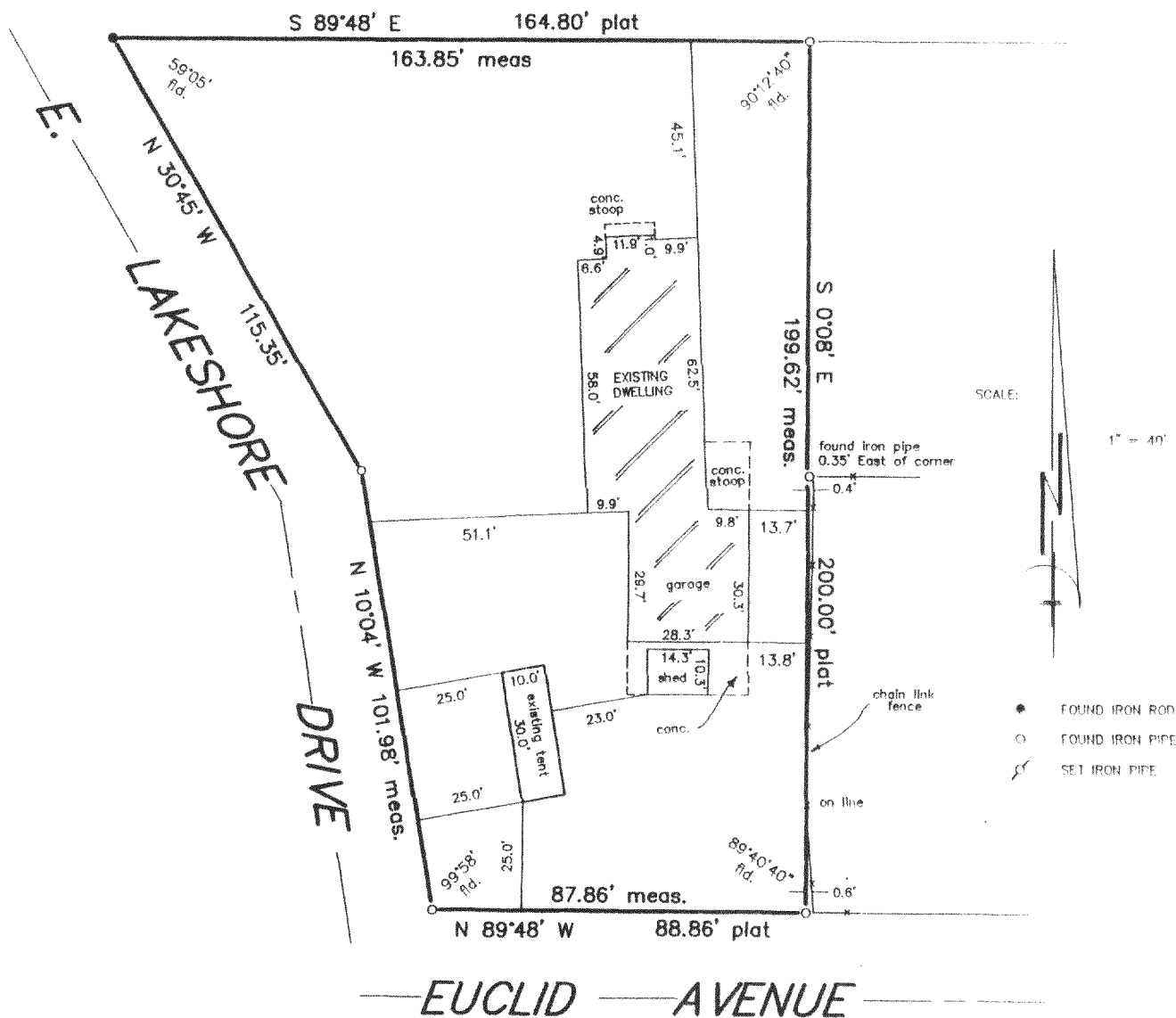

"I hereby certify that I have surveyed the above described property and that the above map is a correct representation thereof and shows the size and location of the property, its exterior boundaries, the location of all visible structures and dimensions of all principal buildings thereon, boundary fences, apparent easements, roadways and encroachments, if any."

"This survey is made for the use of the present owners of the property, and those who purchase, mortgage, or guarantee the title thereto within one year from date hereof."

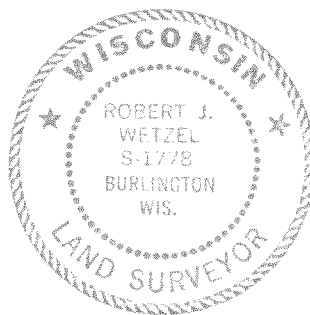

THIS IS NOT AN ORIGINAL PRINT
 UNLESS THIS SEAL IS RED.

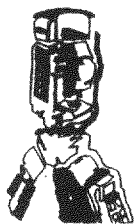

B.W. SURVEYING, INC.

412 N. PINE STREET
 BURLINGTON, WI 53105
 (262)-767-0225

Robert J. Wetzel
 ROBERT J. WETZEL S-1778

REVISED: OCTOBER 25, 2002
 12/21/92

DATE

1103-5638

JOB NUMBER

OHL-2C

318-813