

Plat of Survey

of
Lot 1 of Certified Survey Map No. 3405,
recorded in Vol. 19 of Certified Survey Maps of Walworth County
on Page 246 and located in the Southwest 1/4 of Section 5, Town
3 North, Range 18 East, Town of Spring Prairie, Walworth
County, Wisconsin.

Surveyed for: **Chad Wales**
W1985 County Road D
East Troy, Wisconsin. 53120

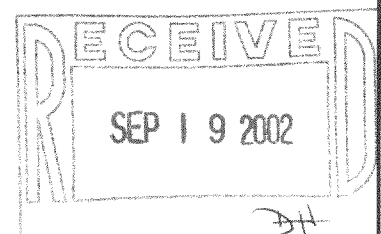
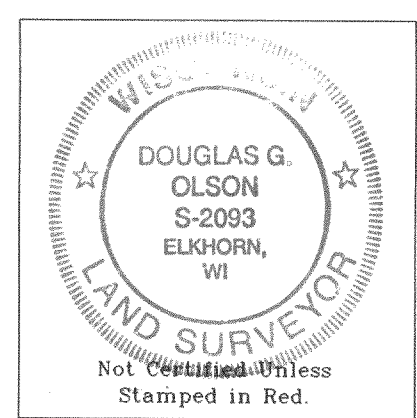
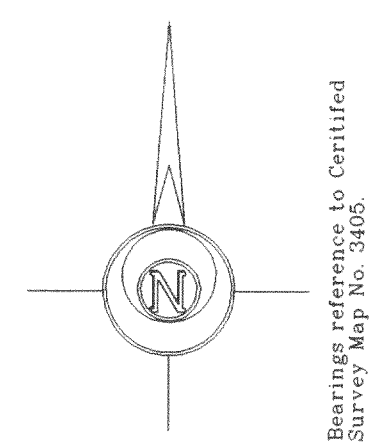
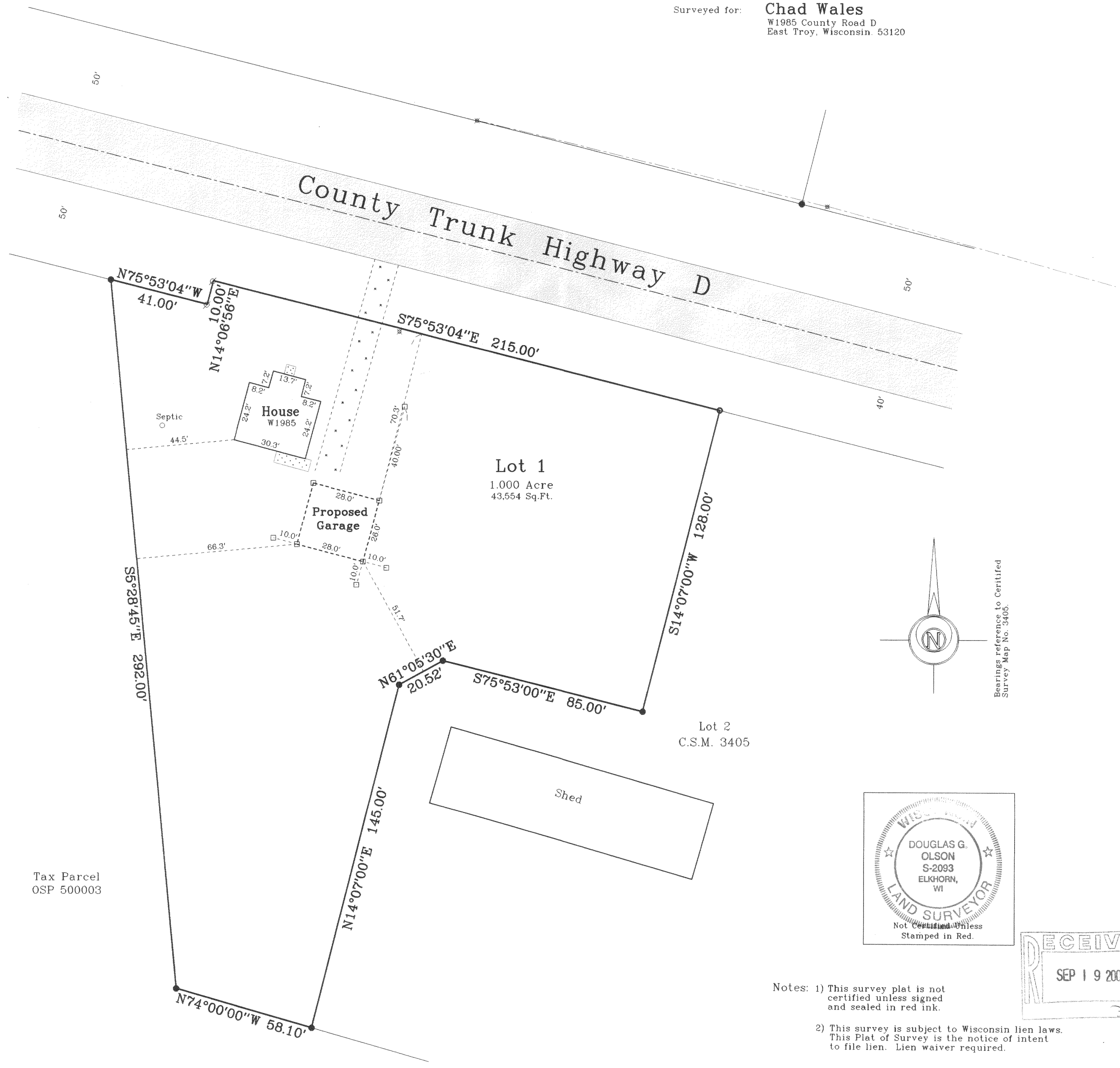

- Notes: 1) This survey plat is not certified unless signed and sealed in red ink.
- 2) This survey is subject to Wisconsin lien laws. This Plat of Survey is the notice of intent to file lien. Lien waiver required.

Copyright © 2002 by Jensen & Olson Land Surveying, LLC.

All rights reserved. No part of this survey plat may be reproduced or transmitted in any form by any means - graphic, electronic, or mechanical, including photocopying, tracing, or information storage and retrieval systems - without permission in writing from Douglas G. Olson, Jensen & Olson Land Surveying, LLC.

I, Douglas G. Olson, Wisconsin Registered Land Surveyor, do hereby certify that this survey was performed by me or under my direction in full compliance with the owner's/agent's instructions and Chapter A-E 7 of the Wisconsin Administrative Code "Minimum Standards for Property Surveys"; and that this map is an accurate representation thereof to the best of my knowledge and belief.

Douglas G. Olson
Wisconsin Registered Land Surveyor - 2093

Note: The proposed garage is shown as staked by the owner.
All setbacks must be approved by the building inspector PRIOR to construction.