

Wisconsin Registered Land Surveyor S-1594

Rt. 3, Box 273
Elkhorn, Wisconsin 53121
Phone: (414) 723-4260 (office)
(414) 723-4813 (residence)

PLAT OF SURVEY

LOT 3 OF CERTIFIED SURVEY MAP NO. 1999 AS
RECORDED IN VOL. 9 ON PAGES 277 AND 278.
LOCATED IN THE NORTHEAST 1/4 OF SECTION 22,
TOWN 3 NORTH, RANGE 18 EAST, WALWORTH COUNTY,
WISCONSIN.

ORDERED BY: DAN FINKE CONSTRUCTION

5870 HWY "36"
BURLINGTON, WI. 53105

LOT 2

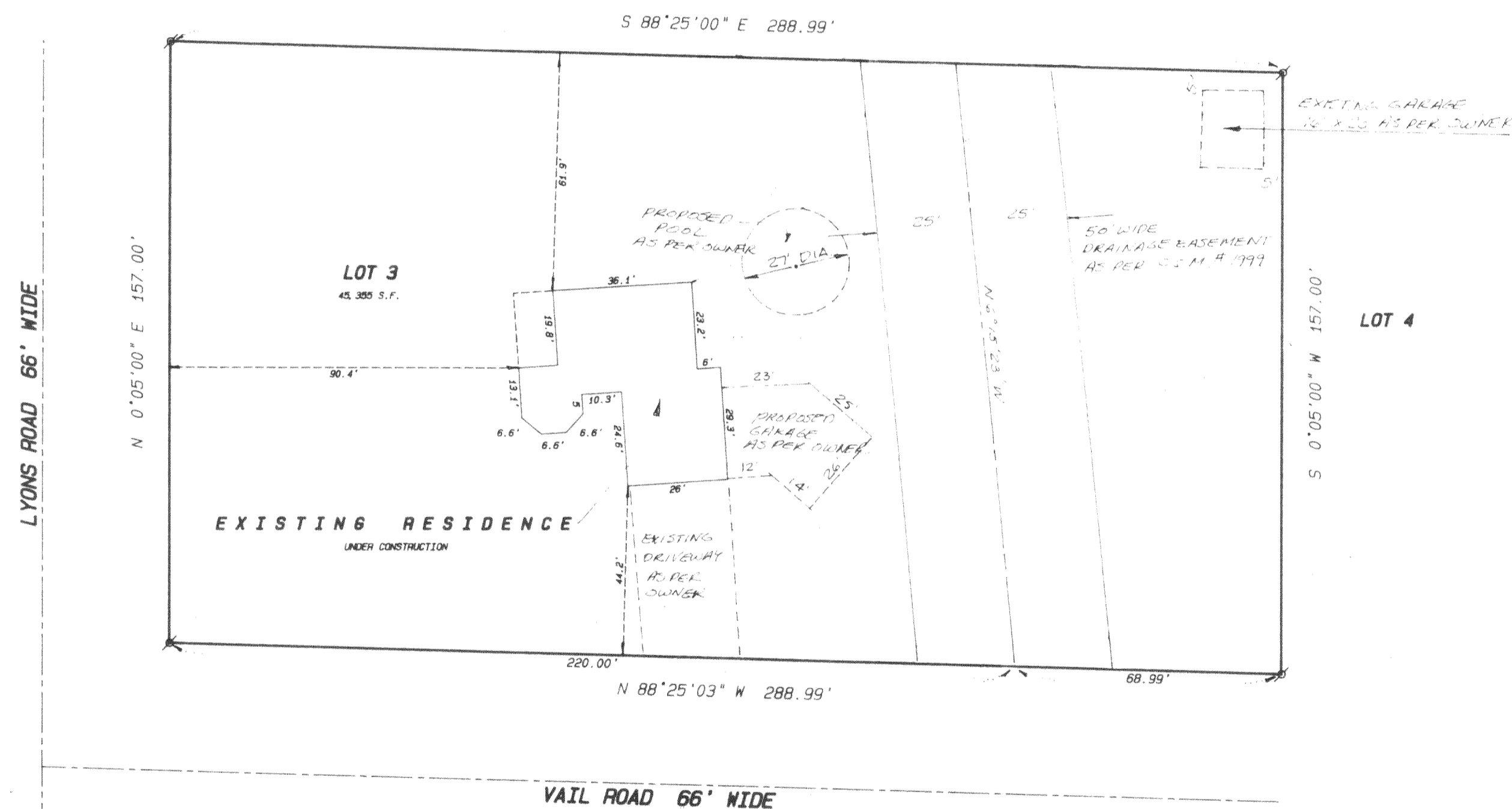

SCALE 1" = 30 FEET

Legend

- . FOUND IRON PIPE
 ● FOUND IRON ROD
 ... FOUND BRASS CAPPED MONUMENT
 * FOUND CONCRETE MONUMENT
 + CHISEL CUT IN CONCRETE
 ● SET IRON ROD, 24" LONG, WEIGHING
 1.5 LBS. LINEAL FT., 3 4" DIA.
 ● SET IRON ROD, 30" LONG, WEIGHING
 4.5 LBS. LINEAL FT., 1 11 16" DIA.
 (xx) RECORDED AS DIMENSION
 —X—X—X— EXISTING FENCE

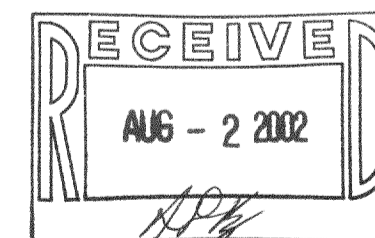

SCALE: 1" = 30 FEET

Current Owner: Scott Beets
1070 Vail Dr.
Burlington, Wi. 53105

This Plat of survey was revised to relocate and correct a previous plat of survey dated 8/20/91 as job no. 91.8 7. This revision shows the 50' wide Drainage Easement as shown on Certified Survey Map No. 1999. Additional locations of an existing garage, proposed garage and proposed pool are as per owners dimensions and were not located by the surveyor.

Revised June 12, 2002.

Kenneth B. Abernathy Jr.
RLS No. S-1594

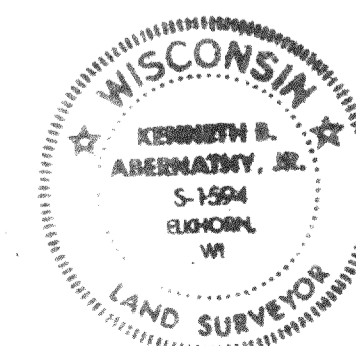

"I hereby certify that I have surveyed the above described property and that the above map is a true representation thereof and show the site and location of the property, its exterior boundaries, the location of all visible structures and dimensions of all principal buildings thereon, boundary fences, apparent easements, roadways and visible encroachments, if any."

"This survey is made for the use of the present owners of the property, and also for any purchase, mortgage or guarantee the title thereto within one year from date hereof."

KENNETH B. ABERNATHY, JR.
WISCONSIN REGISTERED LAND SURVEYOR
S-1594

Date: 8/20/91 Job No. 91817

OA-1999-3

318-796