

PLAT OF SURVEY
-OF-

LOT 1, CERTIFIED SURVEY MAP NO.
BEING PART OF THE SOUTHWEST 1/4 OF THE NORTHEAST 1/4 AND PART OF
THE NORTHWEST 1/4 OF THE SOUTHEAST 1/4 OF SECTION 2, TOWNSHIP 3
NORTH, RANGE 18 EAST OF THE FOURTH PRINCIPAL MERIDIAN, IN THE TOWN-
SHIP OF SPRING PRAIRIE, WALWORTH COUNTY, WISCONSIN.

PROPOSED DWELLING WAS STAKED ON ACTUAL CORNERS WITH 5 FOOT CONTROL ALONG THE SOUTH HOUSE
LINE. THE CONTRACTOR WILL BE RESPONSIBLE TO FIELD VERIFY ALL STAKES FOR LOCATION AND DIMENSION
PRIOR TO CONSTRUCTION. IF ANY DISCREPANCIES SHOULD OCCUR, NOTIFY THIS OFFICE AT ONCE.

SURVEY FOR: KERKMAN BROTHERS CONSTRUCTION
SURVEY ADDRESS: 682 C.T.H. "D"

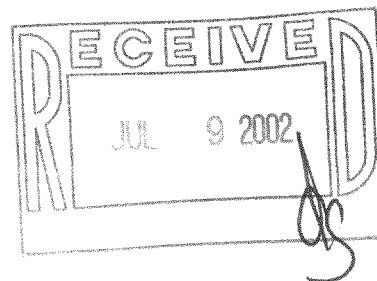

DETAIL
SCALE: 1" = 40'

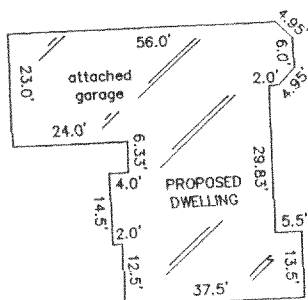

LOT 1
150,138 sq.ft.
3.45 acres
incl. right of way (COLBO ROAD)
140,896 sq.ft.
3.23 acres
excl. right of way (COLBO ROAD)

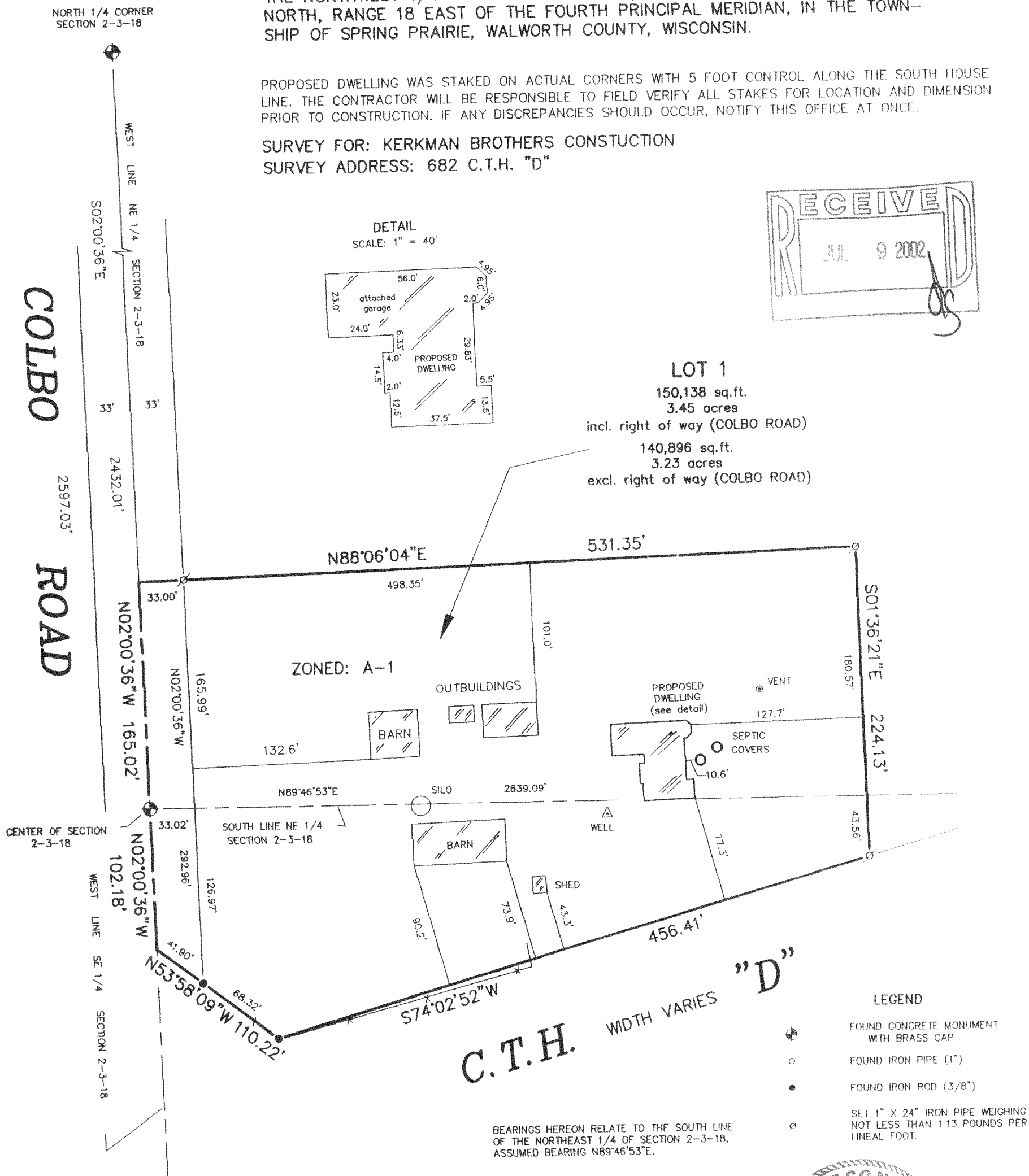

LEGEND

- FOUND CONCRETE MONUMENT WITH BRASS CAP
- FOUND IRON PIPE (1")
- FOUND IRON ROD (3/8")
- SET 1" X 24" IRON PIPE WEIGHING NOT LESS THAN 1.13 POUNDS PER LINEAL FOOT.

BEARINGS HEREON RELATE TO THE SOUTH LINE
OF THE NORTHEAST 1/4 OF SECTION 2-3-18,
ASSUMED BEARING N89°46'53"E.

"I hereby certify that I have surveyed the above described
property and that the above map is a correct representation thereof
and shows the size and location of the property, its exterior
boundaries, the location of all visible structures and dimensions
of all principal buildings thereon, boundary fences, apparent
easements, roadways and encroachments, if any."

"This survey is made for the use of the present owners of the
property, and those who purchase, mortgage, or guarantee the
title thereto within one year from date hereof."

SCALE:

1" = 80'

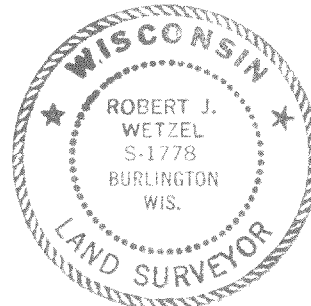

THIS IS NOT AN ORIGINAL PRINT
UNLESS THIS SEAL IS RED.

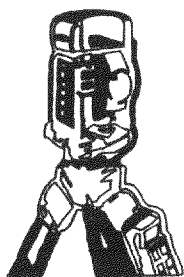

B.W. SURVEYING, INC.

LAND SURVEYS
MAPPING AND PLANNING
412 N. PINE STREET
BURLINGTON, WI 53105
(262)-767-0225

Robert J. Wetzel
ROBERT J. WETZEL S-1778

APRIL 22, 2002
DATE

5374
JOB NUMBER