

PLAT OF SURVEY

-OF-

LOTS 1, 2, AND 3, BLOCK 13, HONEY LAKE SUBDIVISION FIRST ADDITION,
BEING A PART OF THE SOUTHEAST 1/4 OF SECTION 13, TOWNSHIP 3
NORTH, RANGE 18 EAST, TOWN OF SPRING PRAIRIE, WALWORTH COUNTY,
WISCONSIN.

SURVEY FOR: BOB NOVAK
SURVEY ADDRESS: N6257 CASA LOMA DRIVE

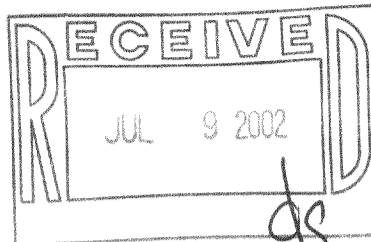

CURVE DATA

RADIUS = 23.50'
CHORD BEARING = S87°43'00"E
CHORD = 42.55'

LEGEND

- ⊕ CONCRETE MONUMENT
- FOUND IRON PIPE
- SET IRON PIPE

SCALE: 1" = 30'

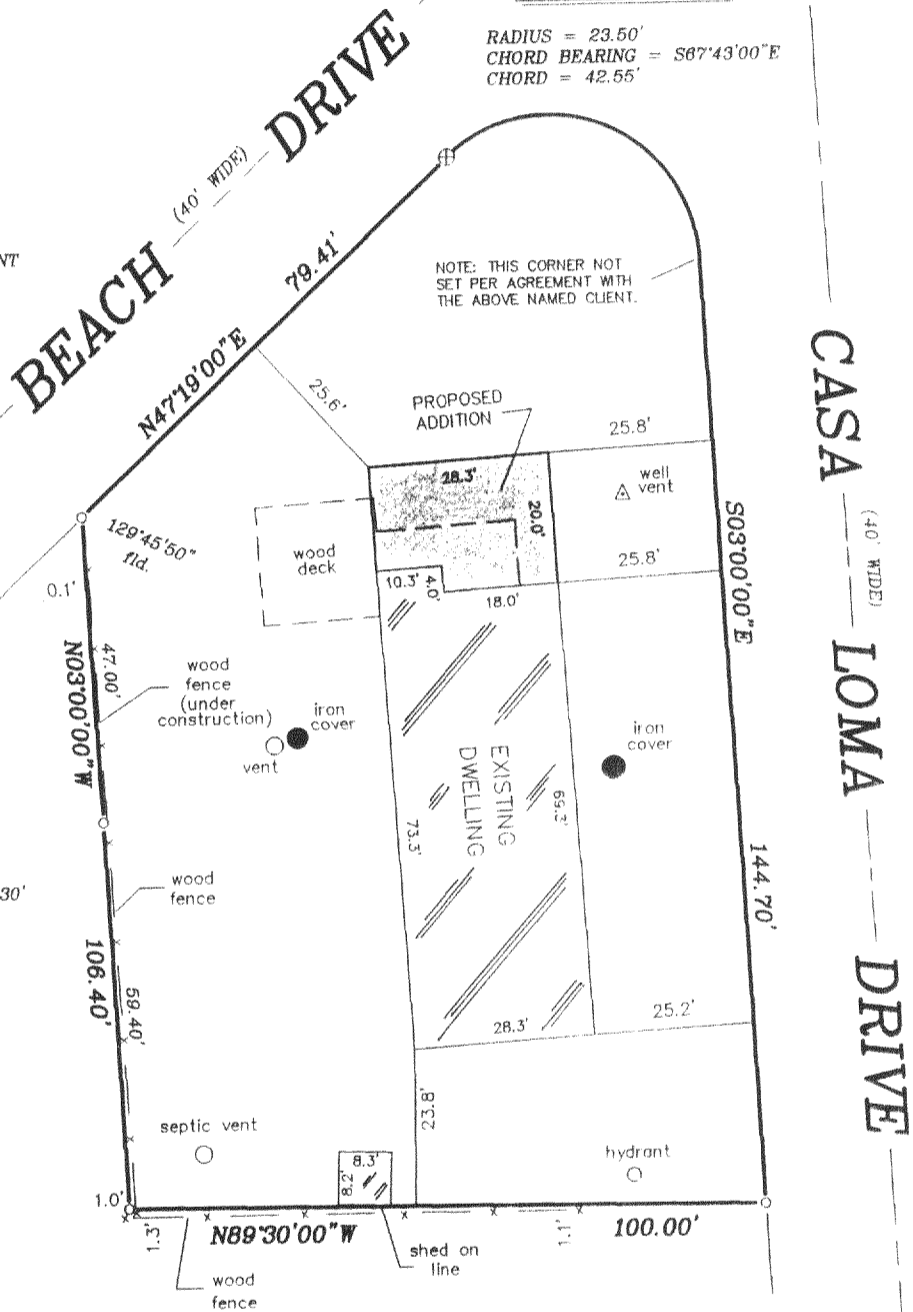

NOTE: THIS CORNER NOT SET PER AGREEMENT WITH THE ABOVE NAMED CLIENT.

"I hereby certify that I have surveyed the above described property and that the above map is a correct representation thereof and shows the size and location of the property, its exterior boundaries, the location of all visible structures and dimensions of all principal buildings thereon, boundary fences, apparent easements, roadways and encroachments, if any."

"This survey is made for the use of the present owners of the property, and those who purchase, mortgage, or guarantee the title thereto within one year from date hereof."

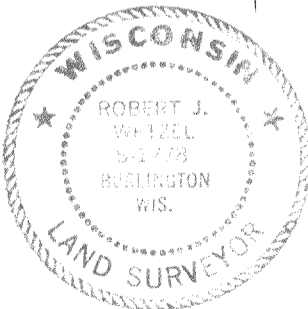

THIS IS NOT AN ORIGINAL PRINT
UNLESS THIS SEAL IS RED.

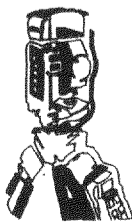

B.W. SURVEYING

412 N. PINE STREET
BURLINGTON, WI 53105
(414)-767-0225

Robert J. Wetzel
 ROBERT J. WETZEL S-1778
 REVISED: 3-26-02
 APRIL 27, 1999
 DATE

3930
 JOB NUMBER

OHLI-91 318-789