

PROPERTY SURVEY

PREPARED FOR: JOHN & PATRICIA EICH / WESTRIDGE BUILDERS, INC.

LOCATION: N. 6431 HARGRAVES ROAD (TOWN OF SPRING PRAIRIE)

DESCRIPTION OF PROPERTY
 LOT 3 IN CERTIFIED SURVEY MAP NO. 2759, DOCUMENT NO. 340369, VOLUME 14, PAGE 138,
 BEING A PART OF THE NORTHEAST 1/4 AND NORTHWEST 1/4 OF THE NORTHEAST 1/4 OF SECTION
 17, TOWN 3 NORTH, RANGE 18 EAST, TOWN OF SPRING PRAIRIE, WALWORTH COUNTY, WISCONSIN.

(334,964 SQ. FT.)

HOUSE DETAIL
 SCALE: 1"=20'

CONCRETE BLOCK
 FOUNDATION

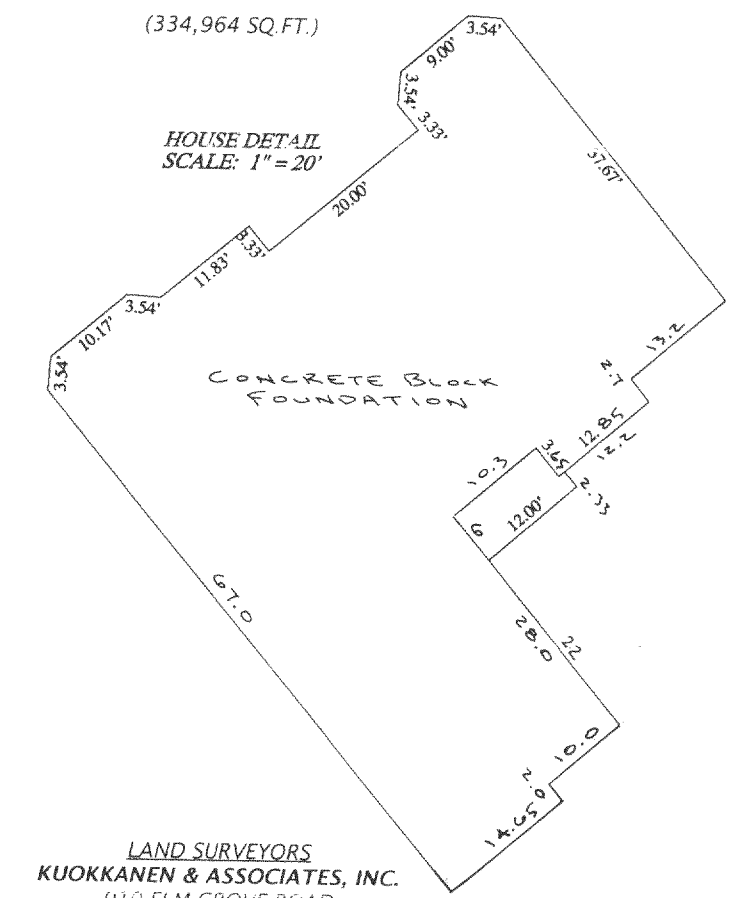

LAND SURVEYORS
 KUOKKANEN & ASSOCIATES, INC.
 910 ELM GROVE ROAD
 ELM GROVE, WI 53122
 PHONE: 262-782-8690
 FAX: 262-782-1770

SURVEY CERTIFICATE

I HAVE SURVEYED THE ABOVE-DESCRIBED PROPERTY AND THE ABOVE MAP IS A TRUE REPRESENTATION THEREOF AND SHOWS THE SIZE AND LOCATION OF THE PROPERTY, ITS EXTERIOR BOUNDARIES, THE LOCATION AND DIMENSIONS OF ALL VISIBLE STRUCTURES THEREON, FENCES, APPARENT EASEMENTS AND ROADWAYS AND VISIBLE ENCROACHMENTS, IF ANY.

THIS SURVEY IS MADE FOR THE EXCLUSIVE USE OF THE PRESENT OWNERS OF THE PROPERTY, AND ALSO THOSE WHO PURCHASE, MORTGAGE, OR GUARANTEE THE TITLE THERETO WITHIN ONE YEAR FROM DATE HEREOF.

[Signature]
 KIT KUOKKANEN
 REGISTERED LAND SURVEYOR
 S-1177

AUGUST 31, 2001
 DATE REV. 9-18-01
 RECERTIFICATION 11-30-01

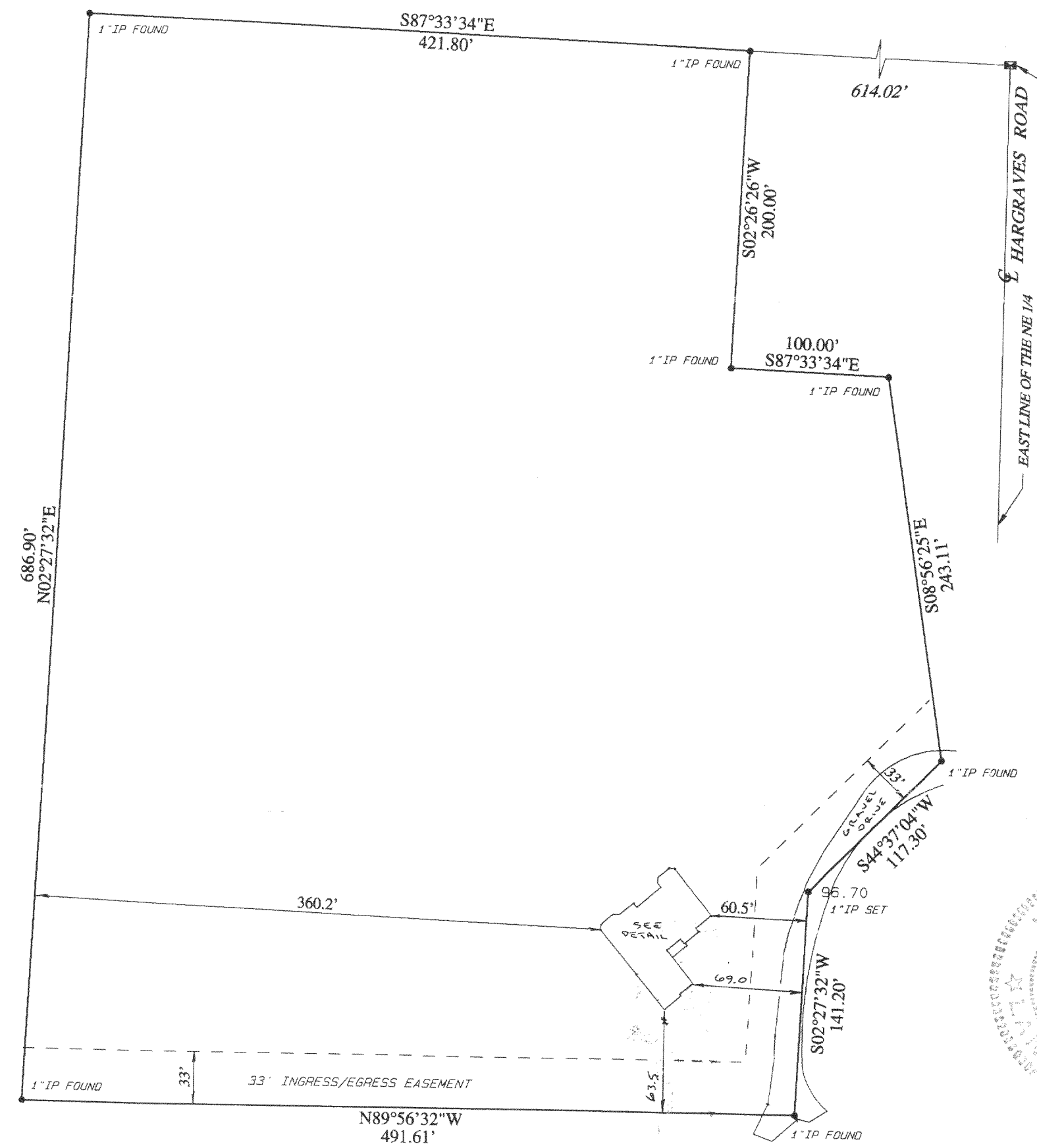
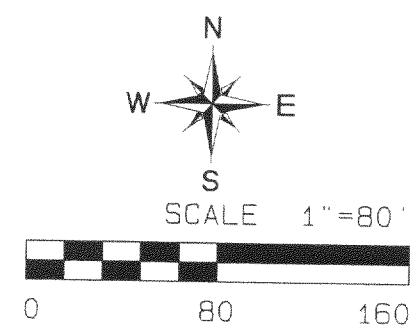
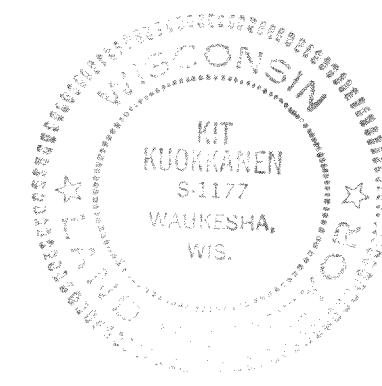

318-781

DA-2759-31