

PLAT OF SURVEY - OF -

LOTS 8, 9, 10, AND 11, BLOCK 28, HONEY LAKE SUBDIVISION
FIRST ADDITION, ACCORDING TO THE RECORDED PLAT THEREOF.
SAID LAND BEING ON THE TOWN OF SPRING PRAIRIE, COUNTY
OF WALWORTH, AND STATE OF WISCONSIN.

SURVEY FOR: TIM AND MEGAN SHUEMATE
SURVEY ADDRESS: W279 BUCKINGHAM ROAD

NOTE: BEARINGS HEREON RELATE TO THE
WEST LINE OF HONEY LAKE SUBDIVISION.
ASSUME BEARING S00°02'00"E

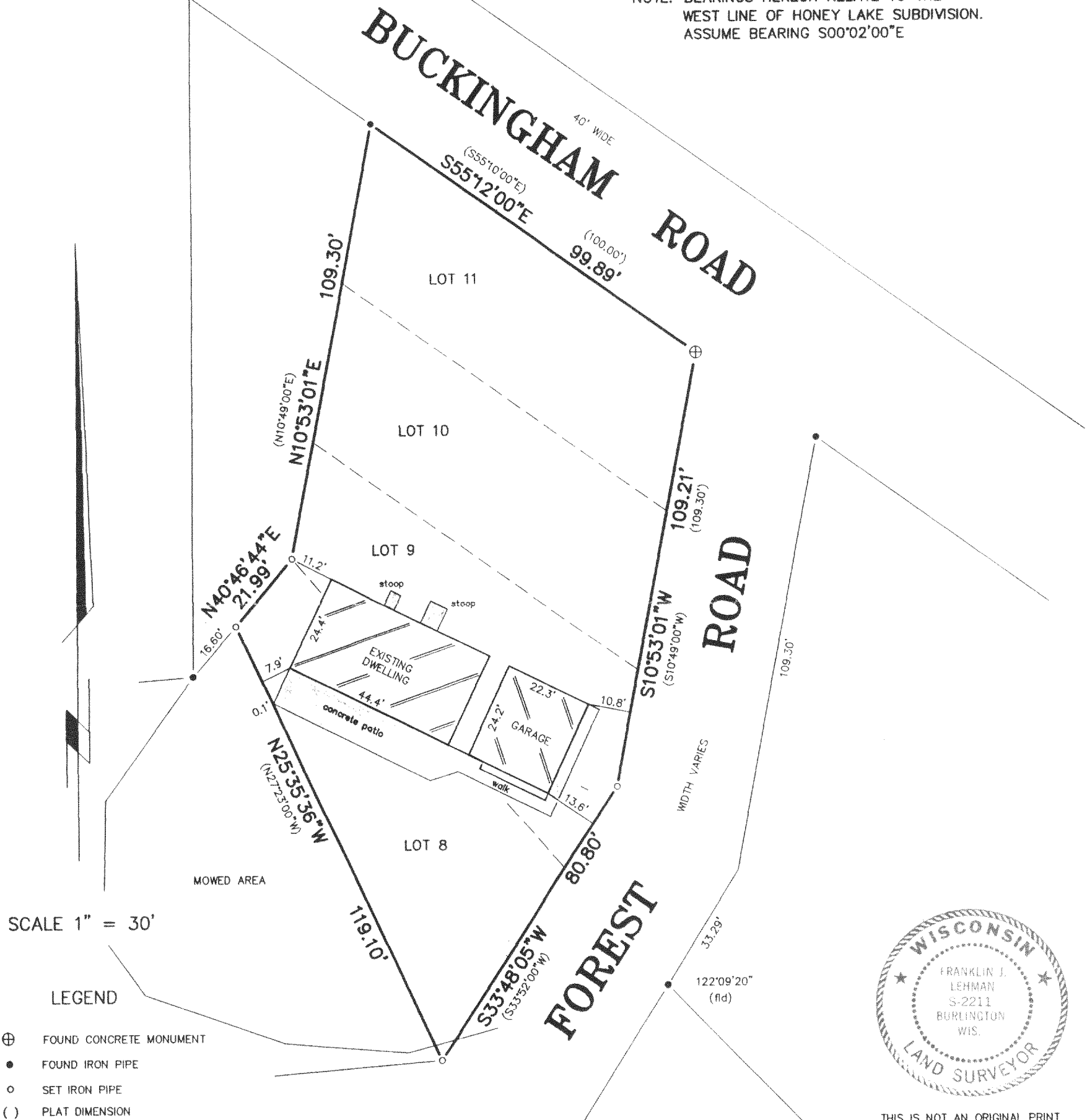

SCALE 1" = 30'

LEGEND

- ⊕ FOUND CONCRETE MONUMENT
- FOUND IRON PIPE
- SET IRON PIPE
- () PLAT DIMENSION

"I hereby certify that I have surveyed the above described property and that the above map is a correct representation thereof and shows the size and location of the property, its exterior boundaries, the location of all visible structures and dimensions of all principal buildings thereon, boundary fences, apparent easements, roadways and encroachments, if any."

"This survey is made for the use of the present owners of the property, and those who purchase, mortgage, or guarantee the title thereto within one year from date hereof."

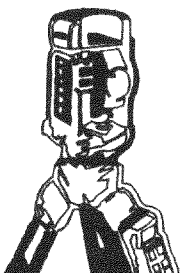

B.W. SURVEYING, INC.

LAND SURVEYS
MAPPING AND PLANNING
412 N. PINE STREET
BURLINGTON, WI 53105
(262)-767-0225

Franklin J. Lehman
FRANKLIN J. LEHMAN S-2211

OCTOBER 18, 2001
DATE

5181
JOB NUMBER

0461-199A

318-780