

# PLAT OF SURVEY -OF-

LOT 3 OF WALWORTH COUNTY CERTIFIED SURVEY MAP NO. 3113, BEING PART OF THE SOUTHWEST 1/4 AND SOUTHEAST 1/4 OF THE NORTHWEST 1/4 AND PART OF THE NORTHWEST 1/4, NORTHEAST 1/4 AND SOUTHEAST 1/4 OF THE SOUTHWEST 1/4 OF SECTION 14, TOWNSHIP 3 NORTH, RANGE 18 EAST OF THE FOURTH PRINCIPAL MERIDIAN, IN THE TOWNSHIP OF SPRING PRAIRIE, WALWORTH COUNTY, WISCONSIN.

SURVEY FOR: BOB RIGGS CONSTRUCTION

I HEREBY CERTIFY THAT THE EXISTING FOUNDATION SHOWN ON THIS PLAT OF SURVEY IS LOCATED AS SHOWN THUS ( ), DATED THIS 7TH DAY OF NOVEMBER, 2001.

*Franklin J. Lehman*  
FRANKLIN J. LEHMAN S-2211

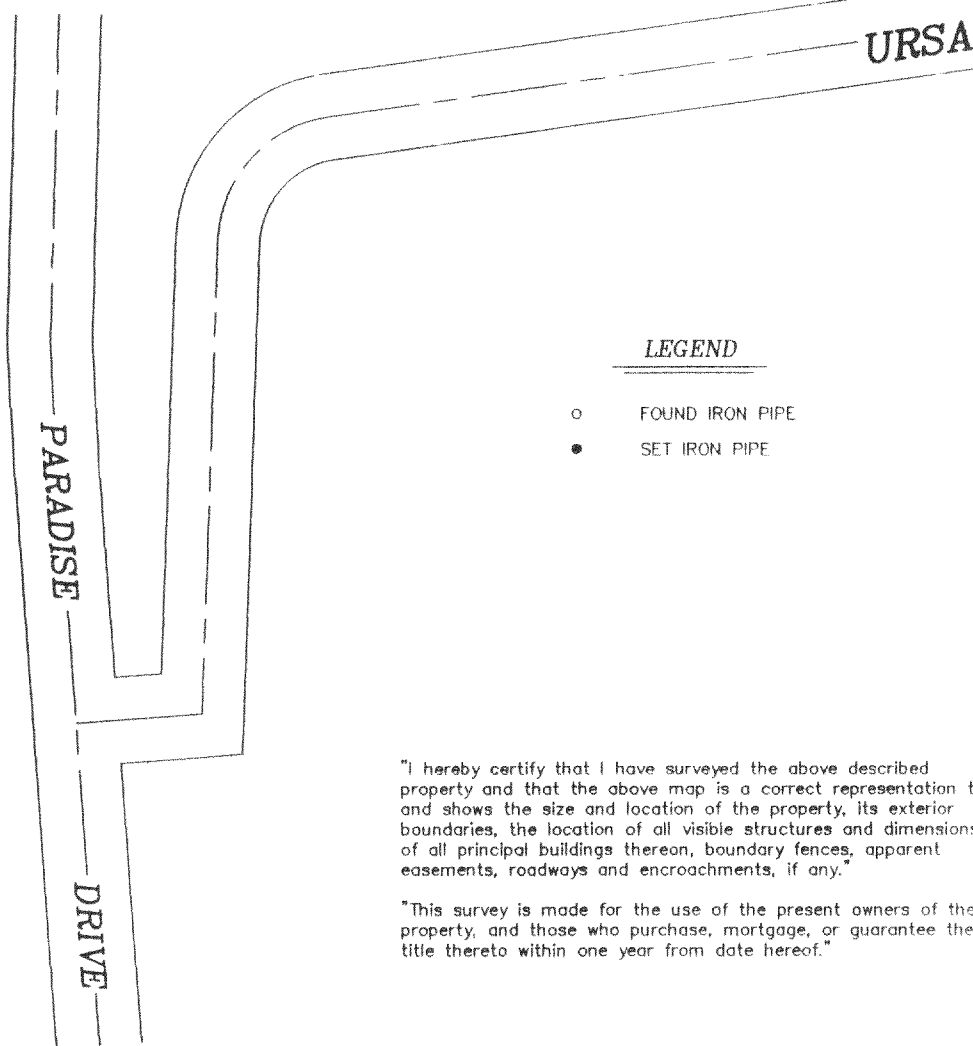
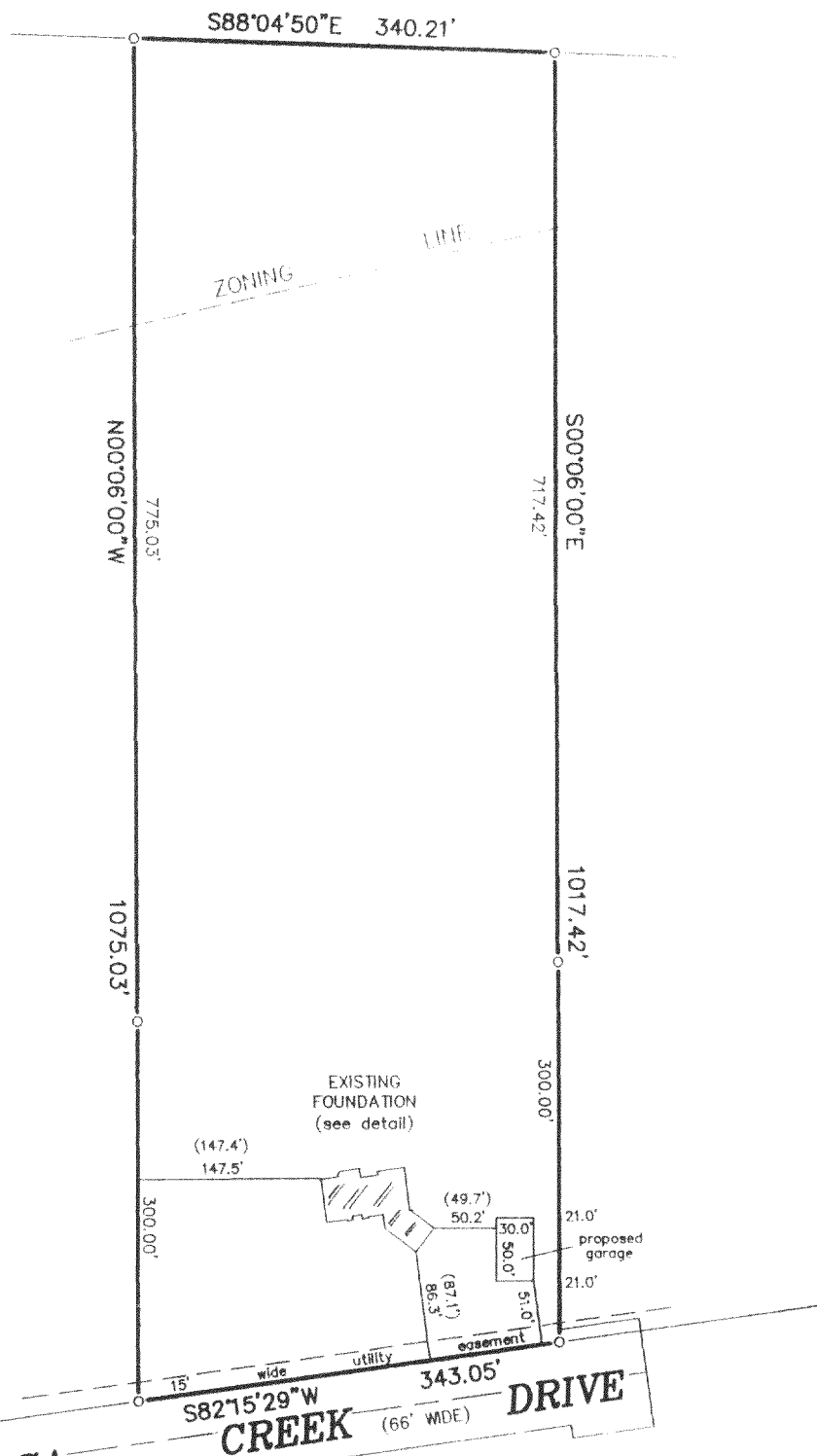
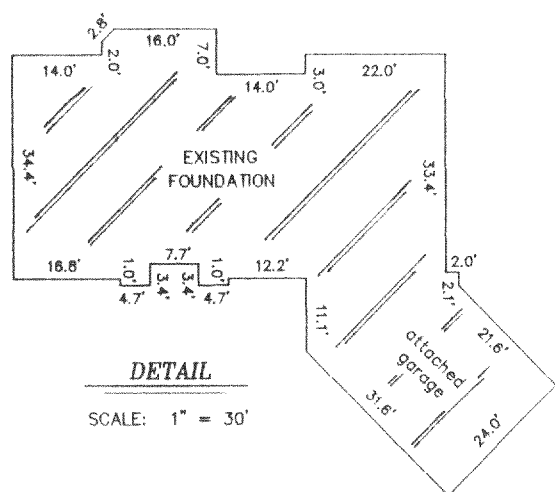

## LEGEND

- FOUND IRON PIPE
- SET IRON PIPE

SCALE: 1" = 150'

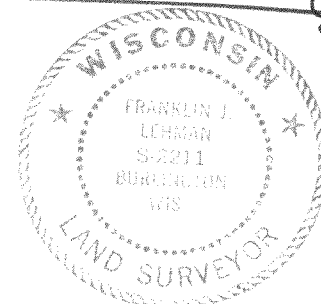
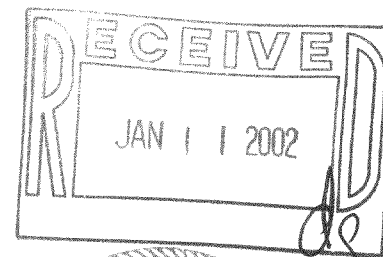

"I hereby certify that I have surveyed the above described property and that the above map is a correct representation thereof and shows the size and location of the property, its exterior boundaries, the location of all visible structures and dimensions of all principal buildings thereon, boundary fences, apparent easements, roadways and encroachments, if any."

"This survey is made for the use of the present owners of the property, and those who purchase, mortgage, or guarantee the title thereto within one year from date hereof."

THIS IS NOT AN ORIGINAL PRINT  
UNLESS THIS SEAL IS RED.

B.W. SURVEYING, INC.

LAND SURVEYS  
MAPPING AND PLANNING  
412 N. PINE STREET  
BURLINGTON, WI 53105  
(262)-767-0225

*Franklin J. Lehman*  
FRANKLIN J. LEHMAN S-2211

AUGUST 6, 2001  
DATE

5042  
JOB NUMBER

0A-3113-3 318-778