

# PROPERTY SURVEY

PREPARED FOR: JOHN & PATRICIA EICH / WESTRIDGE BUILDERS, INC.

LOCATION: HARGRAVES ROAD (TOWN OF SPRING PRAIRIE)

## DESCRIPTION OF PROPERTY

LOT 3 IN CERTIFIED SURVEY MAP NO. 2759, DOCUMENT NO. 340369, VOLUME 14, PAGE 138, BEING A PART OF THE NORTHEAST 1/4 AND NORTHWEST 1/4 OF THE NORTHEAST 1/4 OF SECTION 17, TOWN 3 NORTH, RANGE 18 EAST, TOWN OF SPRING PRAIRIE, WALWORTH COUNTY, WISCONSIN.

(334,964 SQ. FT.)

HOUSE DETAIL  
SCALE: 1" = 20'

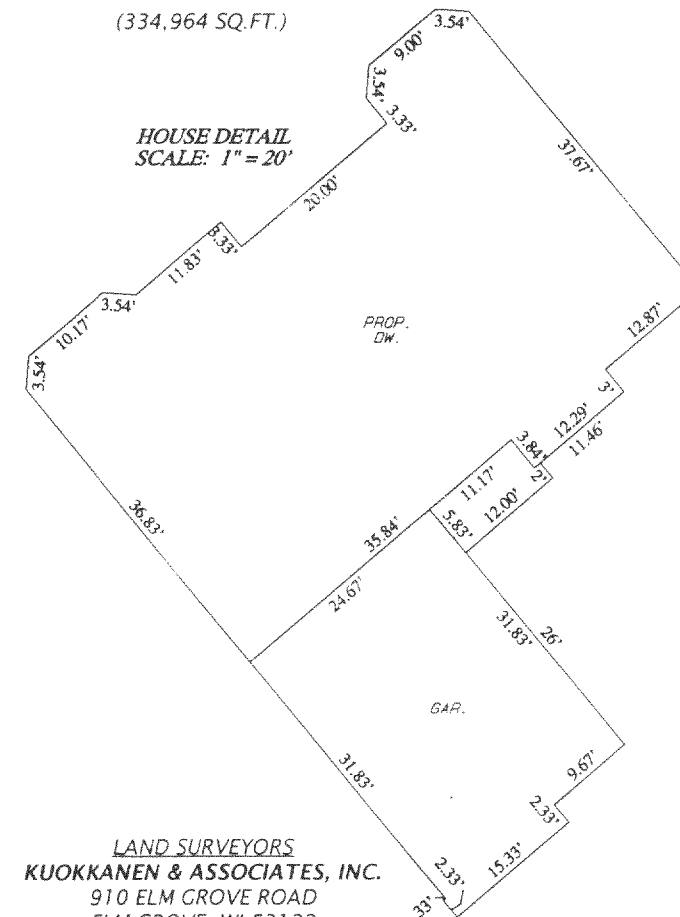

LAND SURVEYORS  
KUOKKANEN & ASSOCIATES, INC.  
910 ELM GROVE ROAD  
ELM GROVE, WI 53122  
PHONE: 262-782-8690  
FAX: 262-782-1770

## SURVEY CERTIFICATE

I HAVE SURVEYED THE ABOVE-DESCRIBED PROPERTY AND THE ABOVE MAP IS A TRUE REPRESENTATION THEREOF AND SHOWS THE SIZE AND LOCATION OF THE PROPERTY, ITS EXTERIOR BOUNDARIES, THE LOCATION AND DIMENSIONS OF ALL VISIBLE STRUCTURES THEREON, FENCES, APPARENT EASEMENTS AND ROADWAYS AND VISIBLE ENCROACHMENTS, IF ANY.

THIS SURVEY IS MADE FOR THE EXCLUSIVE USE OF THE PRESENT OWNERS OF THE PROPERTY, AND ALSO THOSE WHO PURCHASE, MORTGAGE, OR GUARANTEE THE TITLE THERETO WITHIN ONE YEAR FROM DATE HEREOF.

AUGUST 31, 2001  
DATE

KIT KUOKKANEN  
REGISTERED LAND SURVEYOR  
S-1177

01-696-525

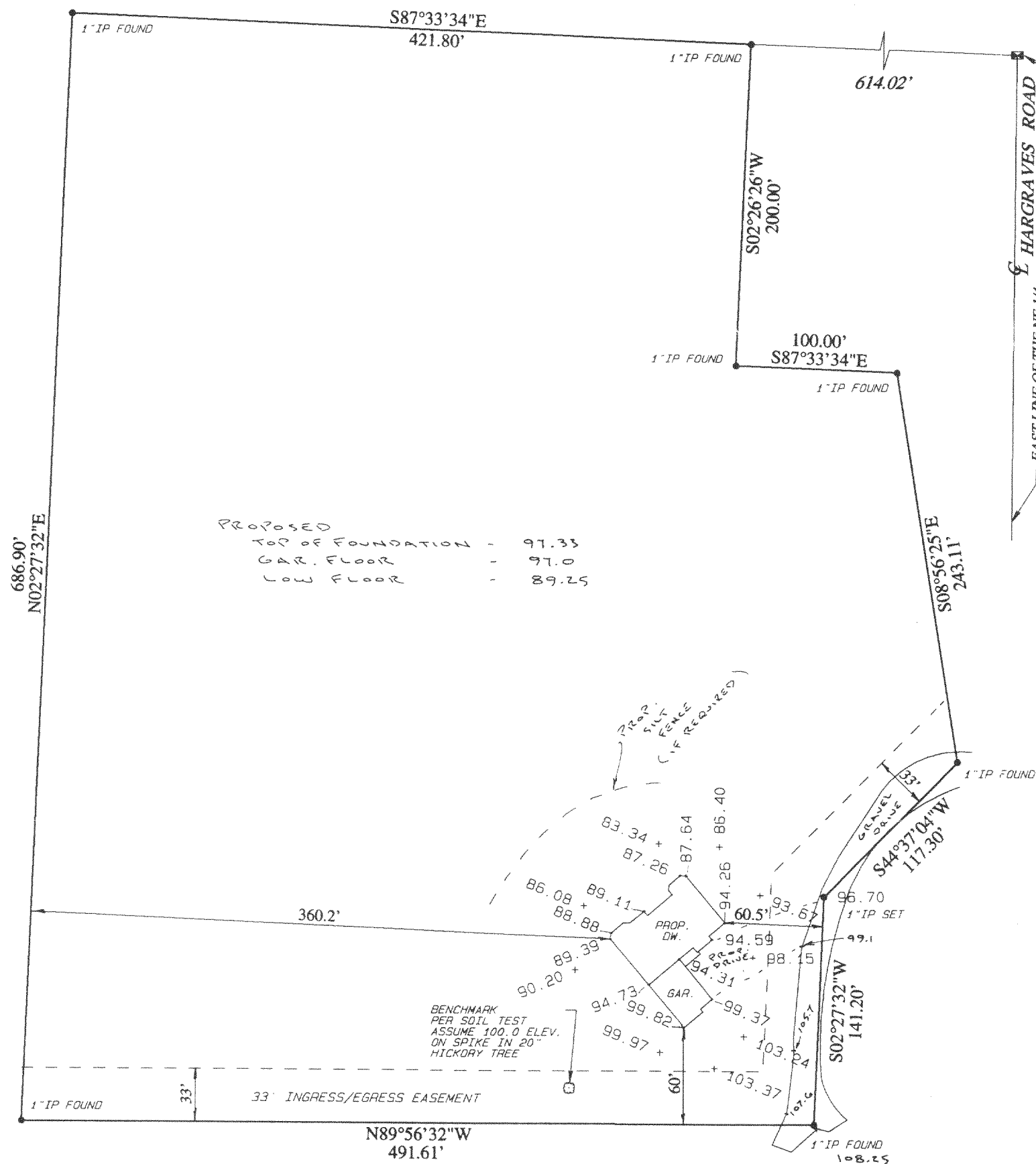

CONC. MON.  
NE CORNER OF  
NE 1/4 OF SEC. 17-3-18

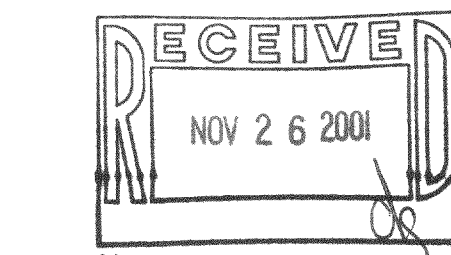

SCALE 1" = 80'

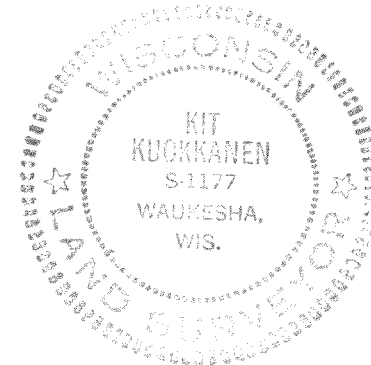

OA-2759-3

318-772