

PLAT OF SURVEY

-OF-

LEGAL DESCRIPTION AS FURNISHED:

COMMENCING AT THE SOUTHEAST CORNER OF THE SOUTHWEST QUARTER OF THE NORTHEAST QUARTER OF SECTION 6, TOWN 3 NORTH, RANGE 18 EAST, WALWORTH COUNTY, WISCONSIN; THENCE NORTH 359.15 FEET TO A POINT, THENCE NORTH 86°47' WEST 398.40 FEET TO A POINT; THENCE SOUTH 1°03' WEST 388.51 FEET TO AN IRON STAKE IN THE EAST-WEST QUARTER SECTION LINE OF SAID SECTION 6; THENCE EAST ALONG SAID QUARTER SECTION LINE 404.30 FEET TO THE PLACE OF BEGINNING. TOGETHER WITH AN EASEMENT FOR HIGHWAY ACCESS AS DESCRIBED IN JUDGEMENT OF WALWORTH COUNTY COURT, RECORDED ON MARCH 29, 1978 IN VOL. 207 OF RECORDS, PAGE 896. DOCUMENT NUMBER 30657, TOWN OF SPRING PRAIRIE, WALWORTH COUNTY.

SURVEY FOR: JOHN SPIGLIANO

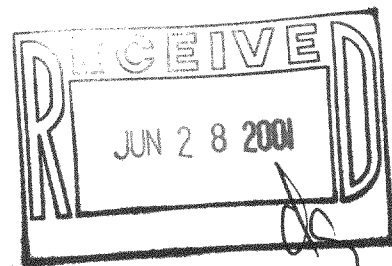

SCALE:

1" = 100'

LEGEND

- FOUND IRON PIPE
- SET IRON PIPE
- () RECORDED AS

BEARINGS HEREON RELATE TO THE SOUTH LINE OF THE NORTHEAST 1/4 OF SECTION 6-3-18, ASSUMED BEARING EAST.

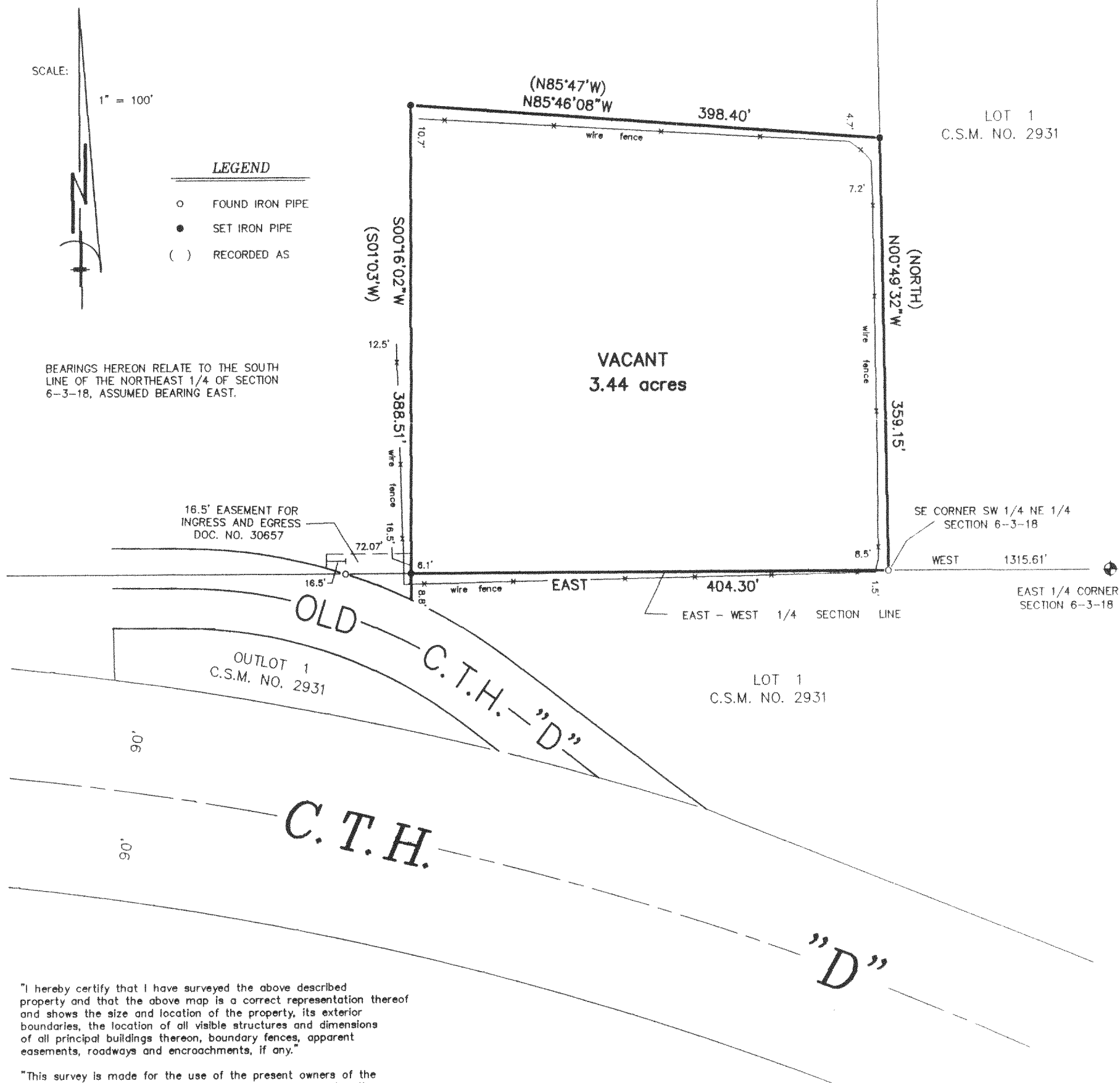

"I hereby certify that I have surveyed the above described property and that the above map is a correct representation thereof and shows the size and location of the property, its exterior boundaries, the location of all visible structures and dimensions of all principal buildings thereon, boundary fences, apparent easements, roadways and encroachments, if any."

"This survey is made for the use of the present owners of the property, and those who purchase, mortgage, or guarantee the title thereto within one year from date hereof."

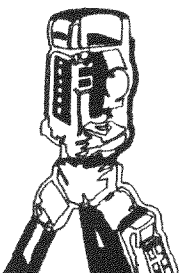

B.W. SURVEYING, INC.

LAND SURVEYS
MAPPING AND PLANNING
412 N. PINE STREET
BURLINGTON, WI 53105
(262)-767-0225

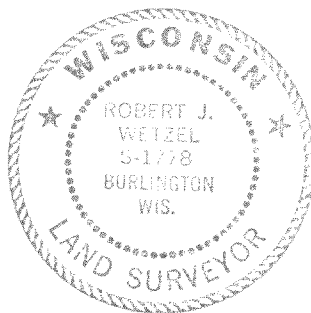

THIS IS NOT AN ORIGINAL PRINT
UNLESS THIS SEAL IS RED.

Robert J. Wetzel
ROBERT J. WETZEL S-1778

OCTOBER 25, 2000
DATE

4703
JOB NUMBER

REVISED: JANUARY 19, 2001

318-770

OSP-6-3A