

PROPOSED LEGAL DESCRIPTION

PART OF BLACKSTONE DRIVE LYING BETWEEN BLOCKS 18 AND 19, HONEY LAKE SUBDIVISION FIRST ADDITION, ACCORDING TO THE RECORDED PLAT THEREOF, AND BEING MORE PARTICULARLY DESCRIBED AS FOLLOWS: COMMENCE AT THE MOST NORTHERLY CORNER OF SAID BLOCK 19; THENCE NORTH 33°52' EAST ALONG THE SOUTHEASTERLY LINE OF KENMORE AVENUE 40.00 FEET TO A POINT ON THE SOUTHERLY LINE OF SAID BLOCK 18; THENCE SOUTH 55°10' EAST ALONG SAID SOUTHERLY LINE, 163.00 FEET TO A POINT ON THE WESTERLY LINE OF COUNTY TRUNK HIGHWAY "DD"; THENCE SOUTH 33°52' WEST ALONG SAID WESTERLY LINE 40.00 FEET TO A POINT ON THE NORTHERLY LINE OF SAID BLOCK 19; THENCE NORTH 55°10' WEST ALONG SAID NORTHERLY LINE 163.00 FEET TO THE PLACE OF BEGINNING. SAID LAND BEING IN THE TOWNSHIP OF SPRING PRAIRIE, WALWORTH COUNTY, WISCONSIN.

PREPARED FOR: SUSAN POPELIER

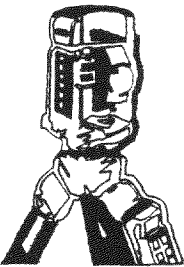
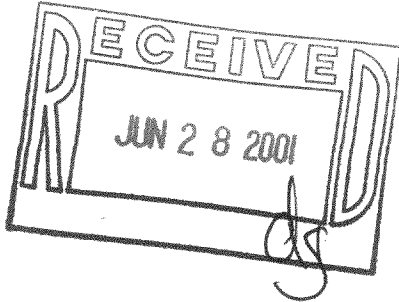
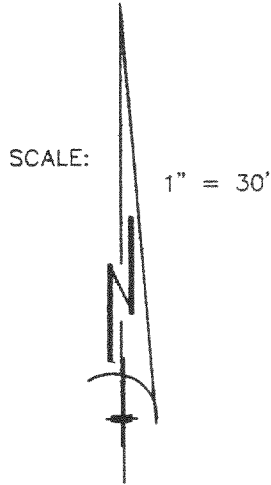

B.W. SURVEYING, INC.  
LAND SURVEYS  
MAPPING AND PLANNING  
412 N. PINE STREET  
BURLINGTON, WI 53105  
(262)-767-0225

318-761

OHL1-133

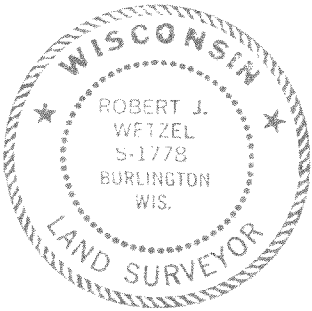
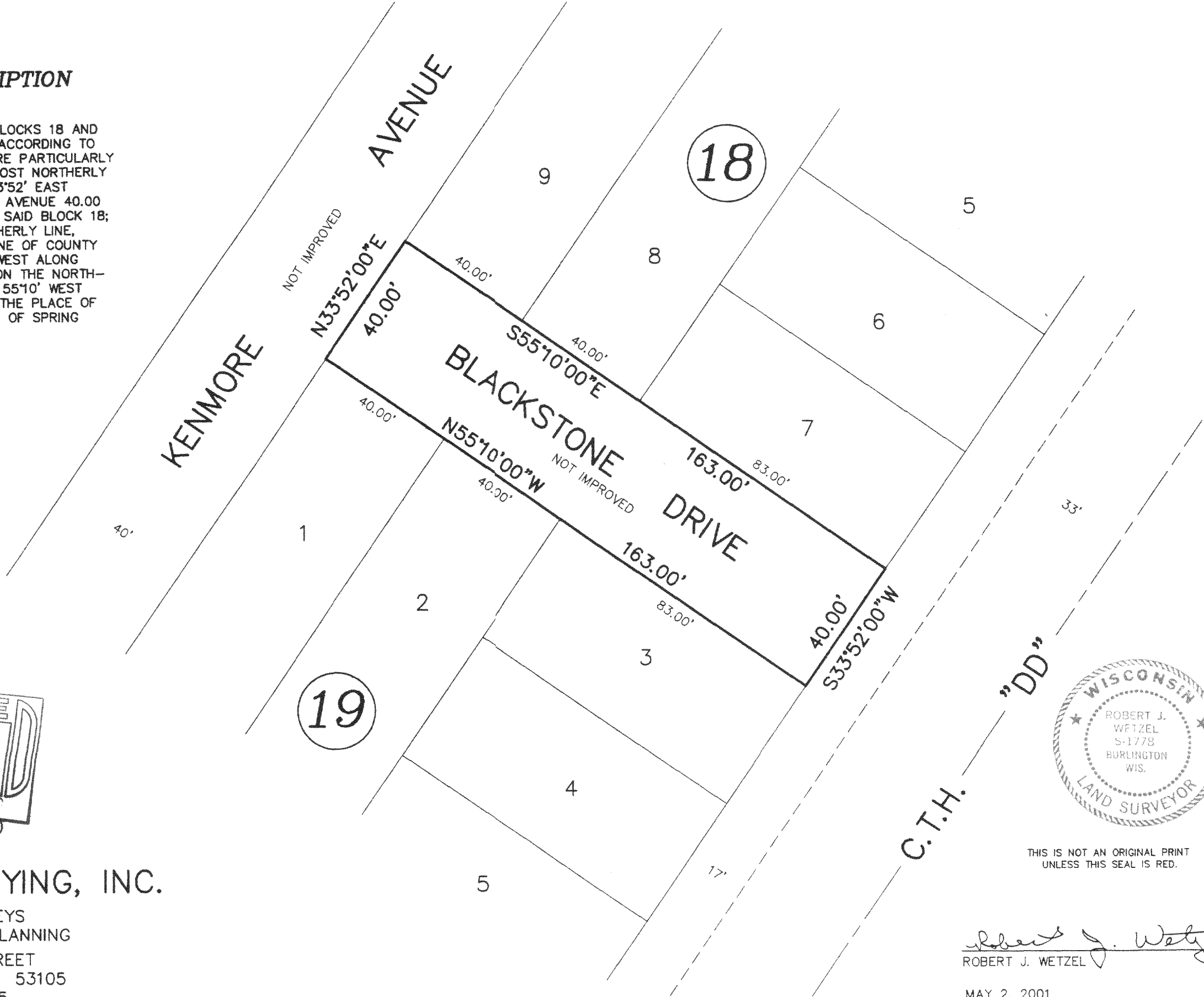

THIS IS NOT AN ORIGINAL PRINT  
UNLESS THIS SEAL IS RED.

Robert J. Wetzel  
ROBERT J. WETZEL S-1778

MAY 2, 2001  
DATE  
4968  
JOB NUMBER