

N00°02'45"W
662.00'

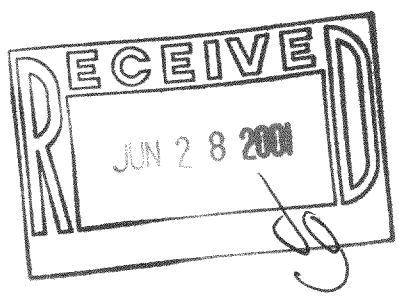

SET LINE STAKES AS SHOWN FOR THE NORTH
LINE AND THE WEST RIGHT OF WAY LINE

LOT 2, CERTIFIED SURVEY MAP NO. 1302, AS RECORDED IN
THE OFFICE OF THE REGISTER OF DEEDS FOR WALWORTH
COUNTY, WISCONSIN AS DOCUMENT NO. 94589, AND BEING
LOCATED IN THE SOUTHEAST 1/4 OF THE NORTHWEST 1/4
OF SECTION 22, TOWNSHIP 3 NORTH, RANGE 18 EAST OF
THE FOURTH PRINCIPAL MERIDIAN, IN THE TOWNSHIP OF
SPRING PRAIRIE, WALWORTH COUNTY, WISCONSIN.

PREPARED FOR: KATHY LEE
SURVEY LOCATION: 5903 N. LYONS ROAD

IMPROVEMENTS HEREON
NOT LOCATED

SCALE:
1" = 100'

- FOUND IRON ROD
- SET IRON PIPE

NORTH-SOUTH 1/4 SECTION LINE PER CERTIFIED SURVEY MAP NO. 1302

LYONS

S00°05'30"E

661.77'

ROAD

220.00'
S00°05'30"E
221.77'
661.77'
220.00'

SEE
DETAIL

"I hereby certify that I have surveyed the above described
property and that the above map is a correct representation thereof
and shows the size and location of the property, its exterior
boundaries, the location of all visible structures and dimensions
of all principal buildings thereon, boundary fences, apparent
easements, roadways and encroachments, if any."

"This survey is made for the use of the present owners of the
property, and those who purchase, mortgage, or guarantee the
title thereto within one year from date hereof."

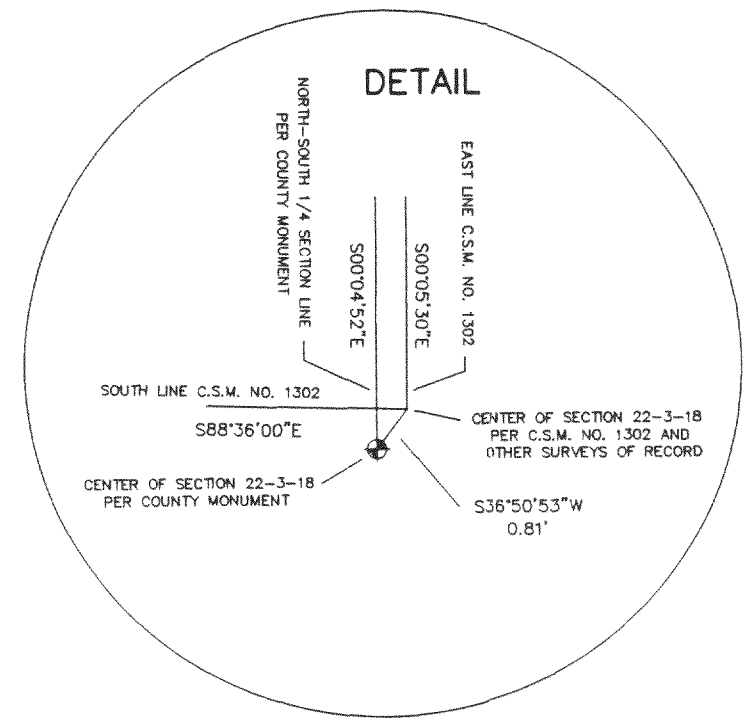

SOUTH LINE C.S.M. NO. 1302
N88°36'00"W 1329.55'

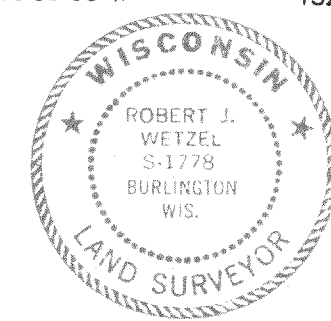

THIS IS NOT AN ORIGINAL PRINT
UNLESS THIS SEAL IS RED.

Robert J. Wetzel
ROBERT J. WETZEL S-1778

MAY 9, 2001
DATE

4777
JOB NUMBER

B.W. SURVEYING, INC.

LAND SURVEYS
MAPPING AND PLANNING
412 N. PINE STREET
BURLINGTON, WI 53105
(262)-767-0225

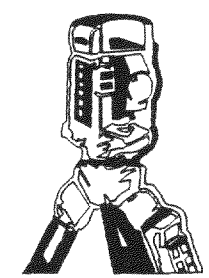

0A-1302-2 318-760