

**WALWORTH COUNTY
SURVEYING & MAPPING**

P. O. BOX 1115
LAKE GENEVA, WISCONSIN
414-248-0505

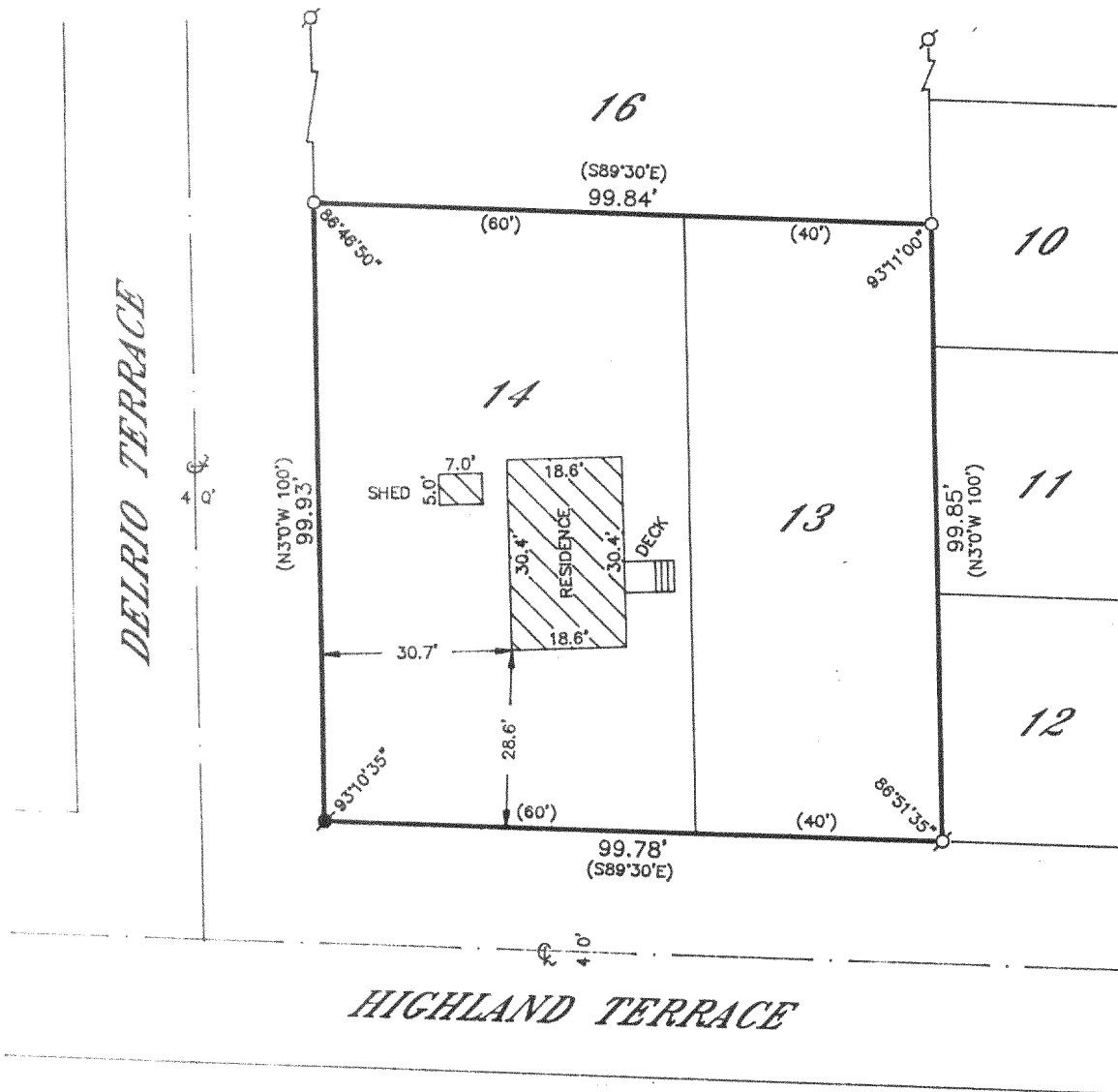

PLAT OF SURVEY OF

LOTS 13 AND 14, BLOCK 13, HONEY LAKE SUBDIVISION,
FIRST ADDITION, TOWNSHIP 3 NORTH, RANGE 18 EAST,
TOWN OF SPRING PRAIRIE, WALWORTH COUNTY,
WISCONSIN.

ORDERED BY: LAKE GENEVA PROPERTIES
520 BROAD STREET
LAKE GENEVA, WISCONSIN
53147

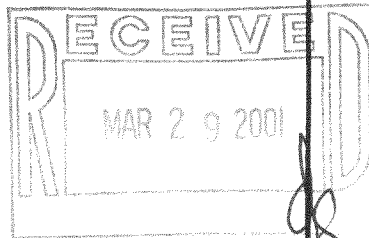

I HEREBY CERTIFY THAT I HAVE SURVEYED THE ABOVE DESCRIBED
PROPERTY AND THAT THE ABOVE MAP IS A TRUE REPRESENTATION
THEREOF AND SHOWS THE SIZE AND LOCATION OF THE PROPERTY,
ITS EXTERIOR BOUNDARIES, THE LOCATION OF ALL VISIBLE STRUCTURES
AND DIMENSIONS OF ALL PRINCIPAL BUILDINGS THEREON, BOUNDARY
FENCES, APPARENT EASEMENTS, ROADWAYS AND VISIBLE ENCROACH-
MENTS, IF ANY, TO THE BEST OF MY KNOWLEDGE AND BELIEF.

THIS SURVEY IS MADE FOR THE USE OF THE PRESENT OWNERS OF
THE PROPERTY AND ALSO THOSE WHO PURCHASE, MORTGAGE OR
GUARANTEE THE TITLE THERETO WITHIN ONE (1) YEAR FROM DATE
HEREOF.

Robert M. Baerenwald
ROBERT M. BAERENWALD
WISCONSIN REGISTERED LAND SURVEYOR, S-1508

DATE *June 22, 1998* JOB NO. 5864

NOTE: THIS IS NOT A CERTIFIED COPY UNLESS SEALED.

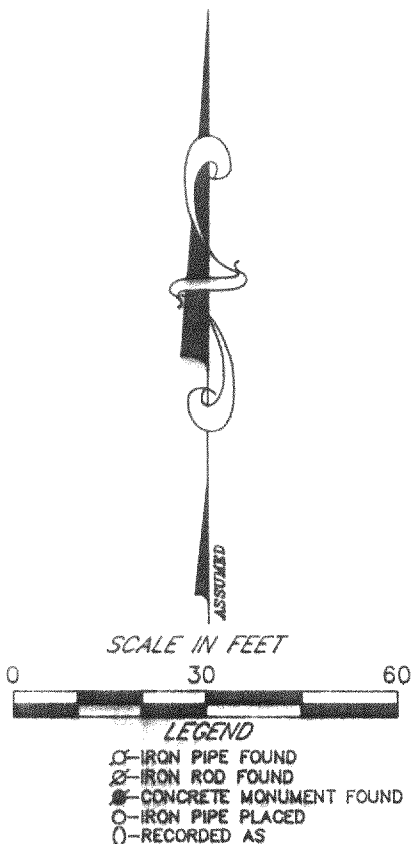

OHL1-96
318-756