

UNIT 27, IN THE HIGHLANDS OF PARADISE VALLEY CONDOMINIUM, BEING A CONDOMINIUM CREATED UNDER THE CONDOMINIUM OWNERSHIP ACT OF THE STATE OF WISCONSIN BY A "DECLARATION OF CONDOMINIUM FOR THE HIGHLANDS OF PARADISE VALLEY CONDOMINIUM", DATED THE 18TH OF MAY, 1993 IN THE OFFICE OF THE REGISTER OF DEEDS FOR WALWORTH COUNTY, WISCONSIN IN VOLUME 623 OF RECORDS, AT PAGE 3214 THROUGH 3256, AS DOCUMENT NO. 257614 AND BY A CONDOMINIUM PLAT THEREFOR.

SURVEY FOR: MIKE GARITY

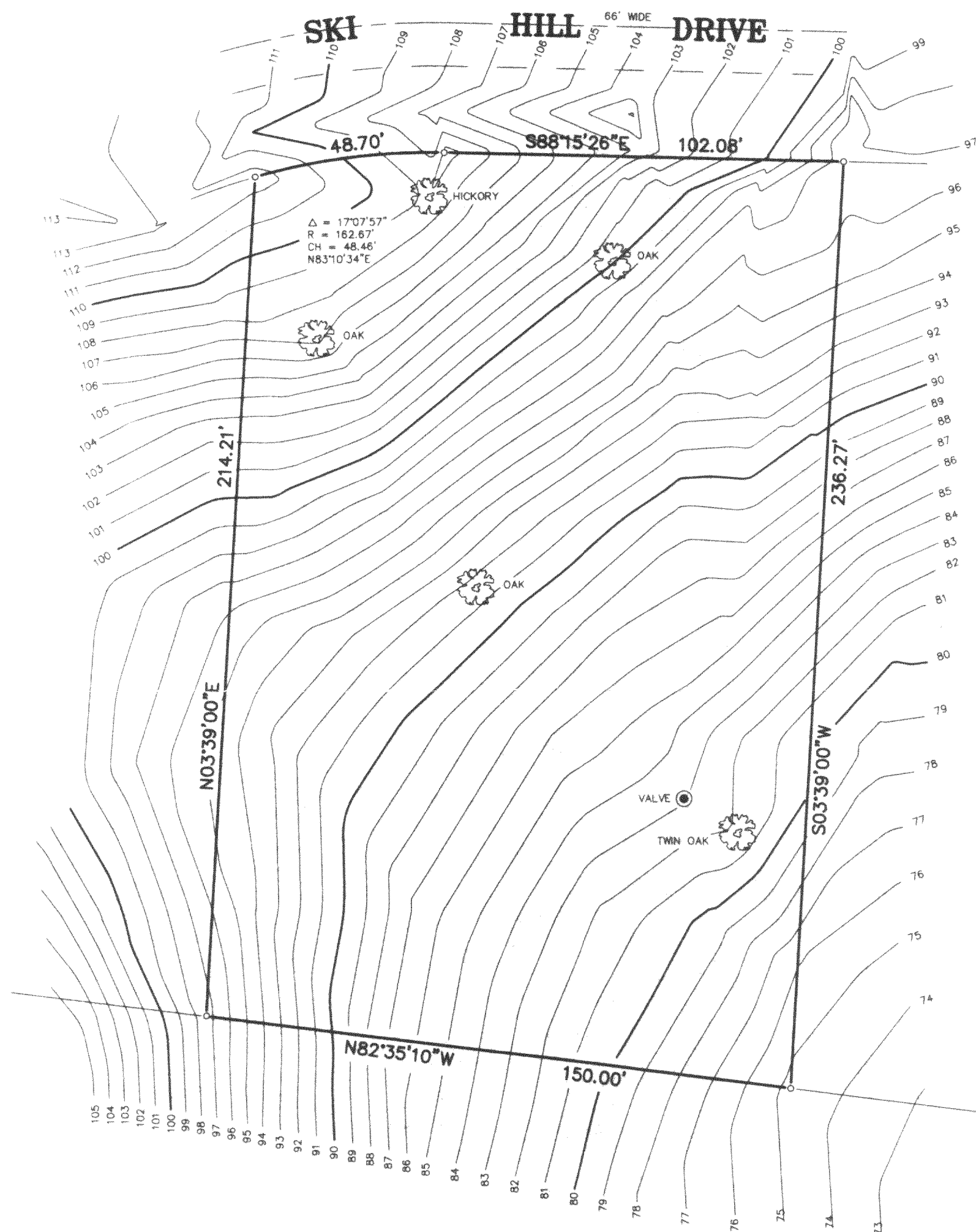

BENCHMARK: PK IN PAVEMENT
ASSUMED ELEVATION = 100.0

"I hereby certify that I have surveyed the above described property and that the above map is a correct representation thereof and shows the size and location of the property, its exterior boundaries, the location of all visible structures and dimensions of all principal buildings thereon, boundary fences, apparent easements, roadways and encroachments, if any."

"This survey is made for the use of the present owners of the property, and those who purchase, mortgage, or guarantee the title thereto within one year from date hereof."

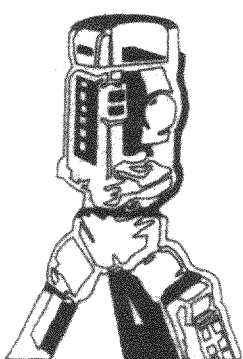

412 N. PINE STREET
BURLINGTON, WI 53105
(262)-767-0225

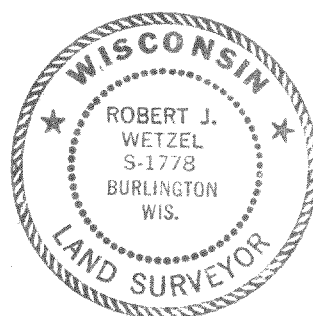

Robert J. Wetzel
ROBERT J. WETZEL S-1778

LEGEND

○ FOUND IRON PIPE

GRAPHIC SCALE

SCALE: 1" = 30'

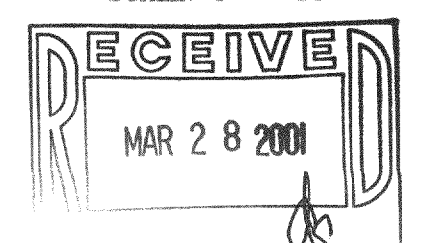

<i>DRAWN BY:</i> bjw	<i>DATE:</i> MARCH 9, 2001
<i>CHECKED BY:</i> bjw	<i>DRAWING NO.:</i> 4855d1
<i>JOB NO.:</i> 4855	<i>SHEET</i> 1 <i>OF</i> 1

OH2-27

318-755