

PLAT OF SURVEY **-OF-**

LOT 1 OF WALWORTH COUNTY CERTIFIED SURVEY MAP NO. 3113, BEING PART OF THE SOUTHWEST 1/4 AND SOUTHEAST 1/4 OF THE NORTHWEST 1/4 AND PART OF THE NORTHWEST 1/4, NORTHEAST 1/4 AND SOUTHWEST 1/4 OF THE SOUTHWEST 1/4 OF SECTION 14, TOWNSHIP 3 NORTH, RANGE 18 EAST OF THE FOURTH PRINCIPAL MERIDIAN, IN THE TOWNSHIP OF SPRING PRAIRIE, WALWORTH COUNTY, WISCONSIN.

SURVEY FOR: DALE & JENNIFER DEGROOT
SURVEY LOCATION: PARADISE DRIVE

PROPOSED DWELLING WAS STAKED ON ACTUAL CORNERS WITH 5 FOOT CONTROL ON THE LONGEST HOUSE LINE. THE CONTRACTOR WILL BE RESPONSIBLE TO FIELD VERIFY ALL STAKES FOR LOCATION AND DIMENSION PRIOR TO CONSTRUCTION. IF ANY DISCREPANCIES OCCUR NOTIFY THIS OFFICE AT ONCE.

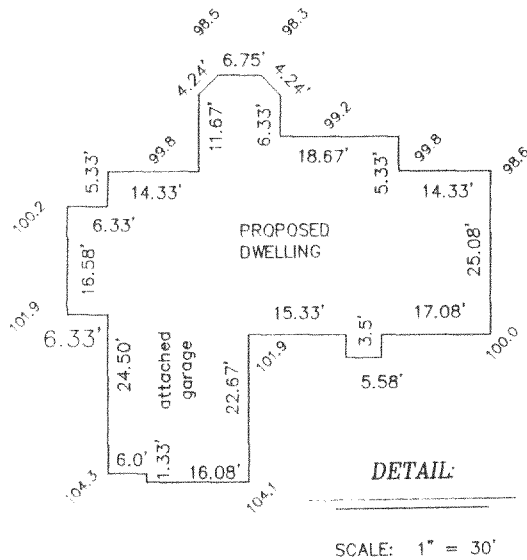

LEGEND

- FOUND IRON PIPE
- SET IRON PIPE
- () RECORDED AS
- 100.0 EXISTING ELEVATION

LINE	DIRECTION	DISTANCE
A	N01°43'30"E	74.10'
B	N00°34'00"W	100.00'
C	N05°29'00"W	55.93'
D	N17°51'00"W	5.76'
E	S05°29'00"E	59.73'
F	S00°34'00"E	102.08'
G	S01°43'30"W	69.26'

"I hereby certify that I have surveyed the above described property and that the above map is a correct representation thereof and shows the size and location of the property, its exterior boundaries, the location of all visible structures and dimensions of all principal buildings thereon, boundary fences, apparent easements, roadways and encroachments, if any."

"This survey is made for the use of the present owners of the property, and those who purchase, mortgage, or guarantee the title thereto within one year from date hereof."

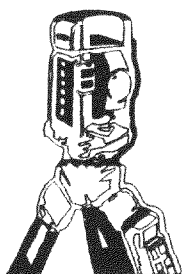

B.W. SURVEYING, INC.

LAND SURVEYS
MAPPING AND PLANNING
412 N. PINE STREET
BURLINGTON, WI 53105
(262)-767-0225

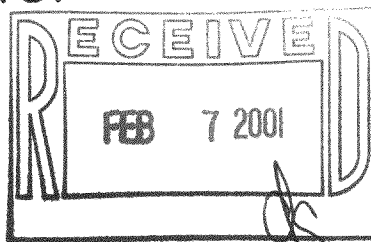

THIS IS NOT AN ORIGINAL PRINT
UNLESS THIS SEAL IS RED.

Franklin J. Lehman
FRANKLIN J. LEHMAN S-2211

11-15-00
DATE

4705
JOB NUMBER

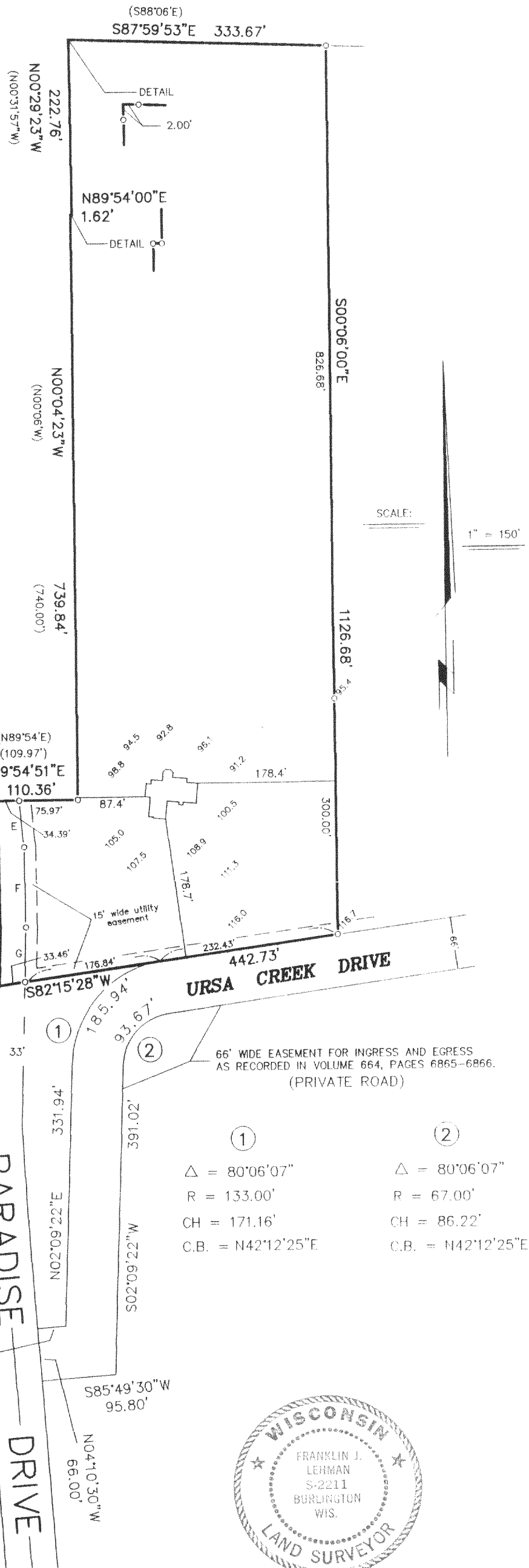

0A-3113-1

318-748