

PLAT OF SURVEY

-OF-

LOTS 4 AND 7, BLOCK 6 IN HONEY LAKE SUBDIVISION, ACCORDING TO THE RECORDED PLAT THEREOF. SAID LAND BEING IN THE TOWN OF SPRING PRAIRIE, COUNTY OF WALWORTH AND STATE OF WISCONSIN.

SURVEY FOR: LON STINE

SURVEY LOCATION: N6192 E. LAKESHORE DR.

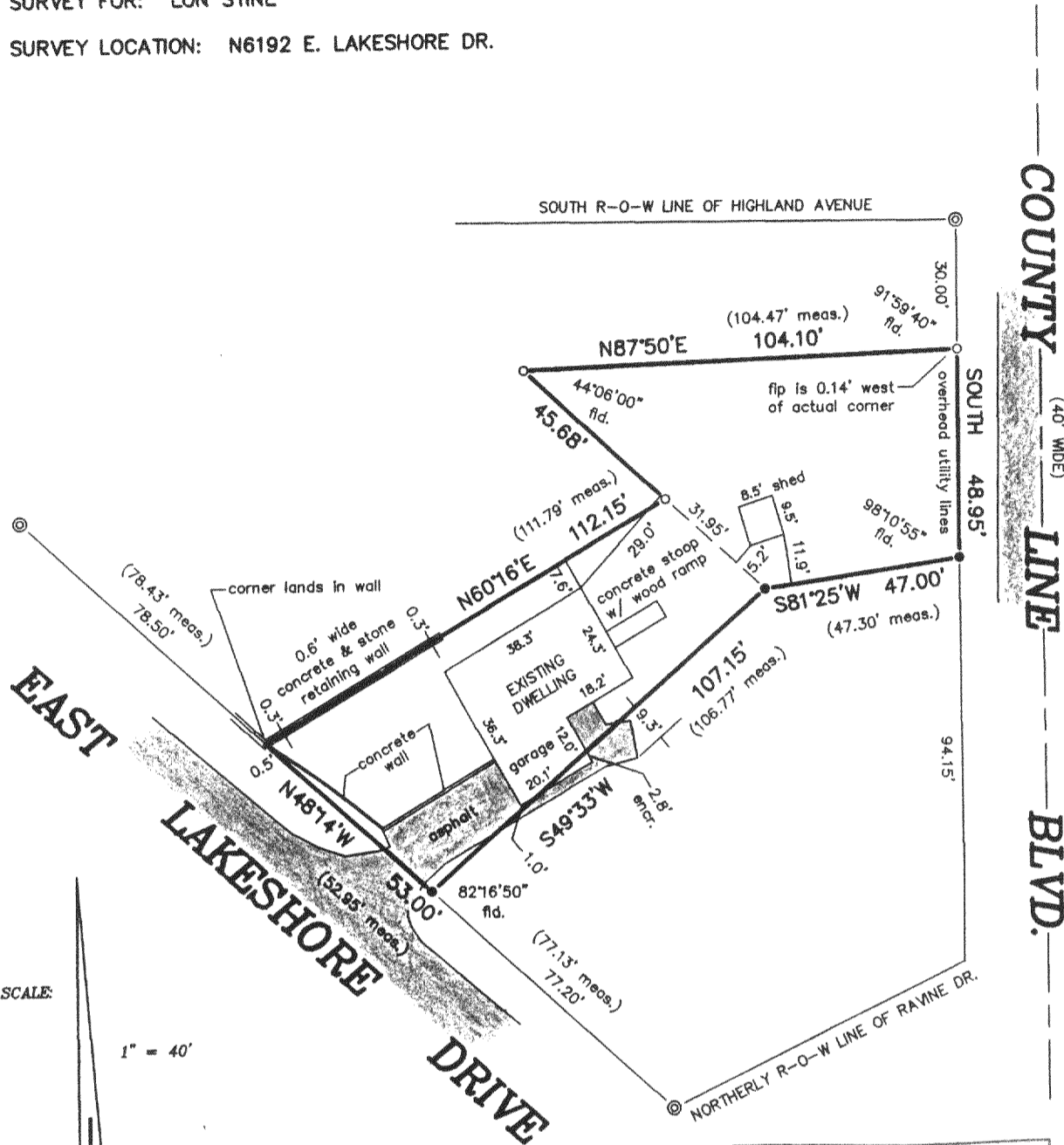

SCALE:

1" = 40'

LEGEND

- ⊙ FOUND CONCRETE MONUMENT
- FOUND IRON PIPE
- SET IRON PIPE

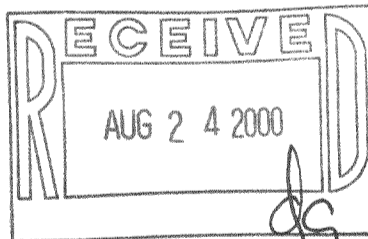

"I hereby certify that I have surveyed the above described property and that the above map is a correct representation thereof and shows the size and location of the property, its exterior boundaries, the location of all visible structures and dimensions of all principal buildings thereon, boundary fences, apparent easements, roadways and encroachments, if any."

"This survey is made for the use of the present owners of the property, and those who purchase, mortgage, or guarantee the title thereto within one year from date hereof."

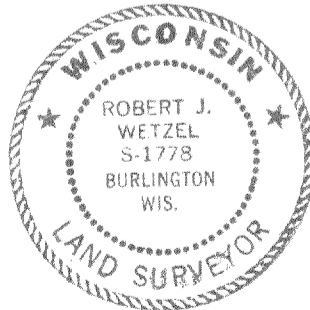

THIS IS NOT AN ORIGINAL PRINT UNLESS THIS SEAL IS RED.

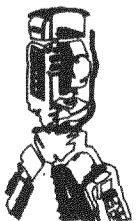

B.W. SURVEYING, INC.

412 N. PINE STREET
BURLINGTON, WI 53105
(262)-767-0225

Robert J. Wetzel
ROBERT J. WETZEL S-1778

MAY 12, 2000
DATE

4465
JOB NUMBER

OHL-36
OHL-38

318-733