

PLAT OF SURVEY
-OF-

LOTS 19,20,21 AND 22, BLOCK 10, HONEY LAKE SUBDIVISION
FIRST ADDITION, ACCORDING TO THE RECORDED PLAT THEREOF.
SAID LAND BEING IN THE TOWNSHIP OF SPRING PRAIRIE, WAL-
WORTH COUNTY, WISCONSIN.

SURVEY FOR: GERALD RUDOLPH
SURVEY LOCATION: W181 HIGHLAND TERRACE

PROPOSED GARAGE WAS STAKED ON ACTUAL CORNERS WITH 5 FOOT CONTROL
ON THE SOUTHERLY GARAGE LINE. THE CONTRACTOR WILL BE RESPONSIBLE
TO FIELD VERIFY ALL STAKES FOR LOCATION AND DIMENSION PRIOR TO
CONSTRUCTION. IF ANY DISCREPANCIES SHOULD ARISE, NOTIFY THIS OFFICE
AT ONCE.

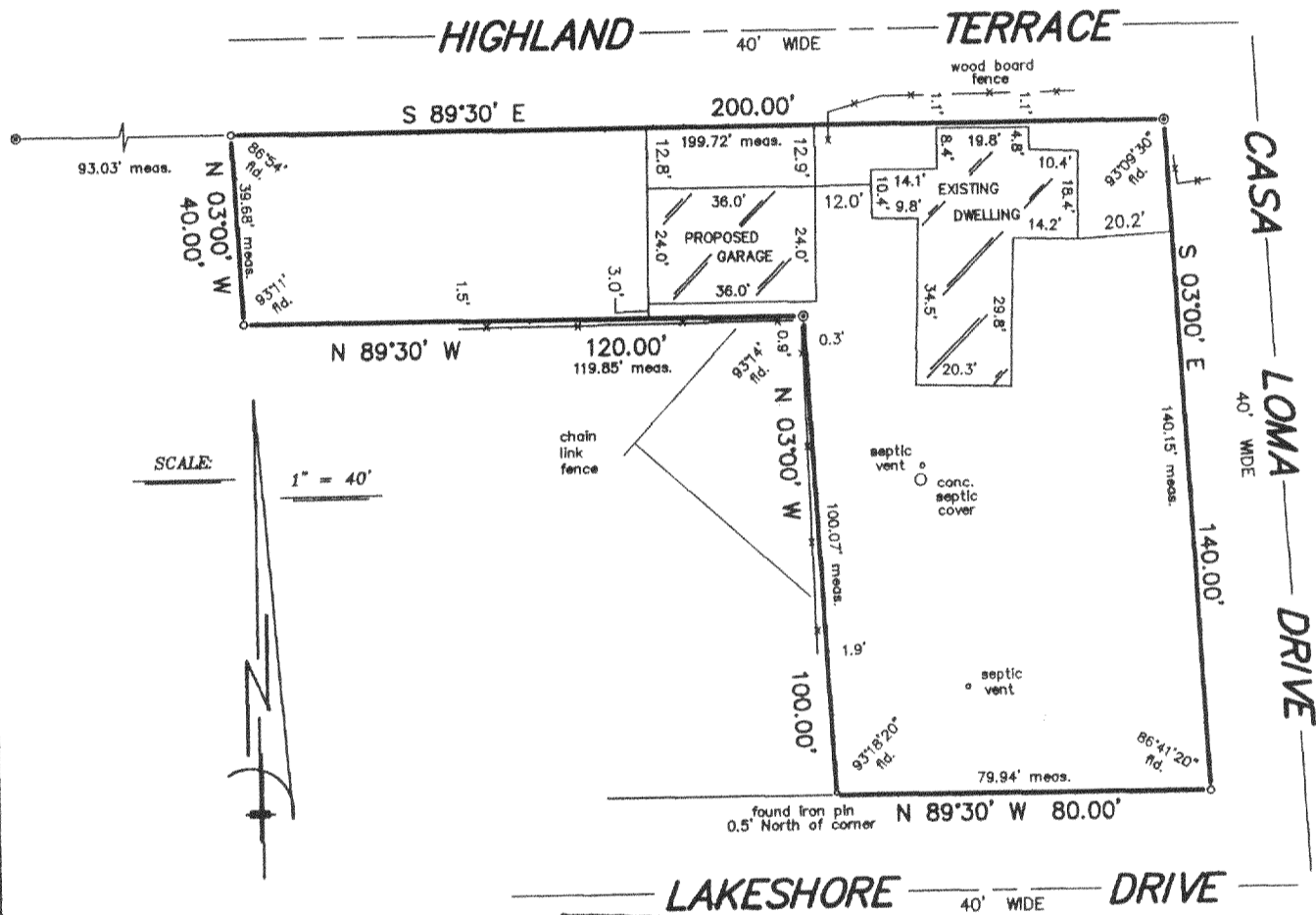

SCALE
1" = 40'

LEGEND

- FOUND CONCRETE MONUMENT
- FOUND IRON PIPE

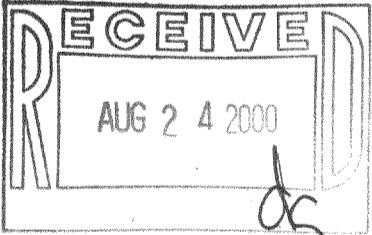

"I hereby certify that I have surveyed the above described property and that the above map is a correct representation thereof and shows the size and location of the property, its exterior boundaries, the location of all visible structures and dimensions of all principal buildings thereon, boundary fences, apparent easements, roadways and encroachments, if any."

"This survey is made for the use of the present owners of the property, and those who purchase, mortgage, or guarantee the title thereto within one year from date hereof."

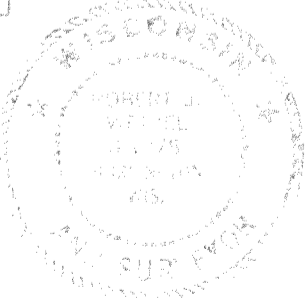

THIS IS NOT AN ORIGINAL PRINT
UNLESS THIS SEAL IS RED.



B.W. SURVEYING, INC.

412 N. PINE STREET
BURLINGTON, WI 53105
(262)-767-0225

Robert J. Wetzel
ROBERT J. WETZEL S-1778

MAY 15, 2000
DATE

4495
JOB NUMBER

OHL1-80B

318-732