

**ROBERS & BOYD, INC.**

CONSULTING ENGINEERS & LAND SURVEYORS

PHONE (414) 763-2652

116 E. CHESTNUT ST.

BURLINGTON, WIS. 53105

PLAT OF SURVEY & PROPOSED HOUSE LOCATION  
OF

LOT 17, 18, 19 AND THE NORTHEASTLY 20.0' FEET OF LOT 20  
BLOCK 26, HONEY LAKE SUBDIVISION FIRST ADDITION,  
T3N., R18E WALKER COUNTY, WISCONSIN

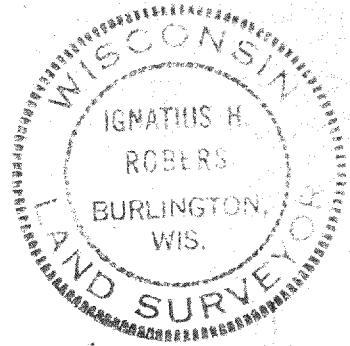

LEGEND  
O SET IRON PIPES  
SCALE 1" = 30'

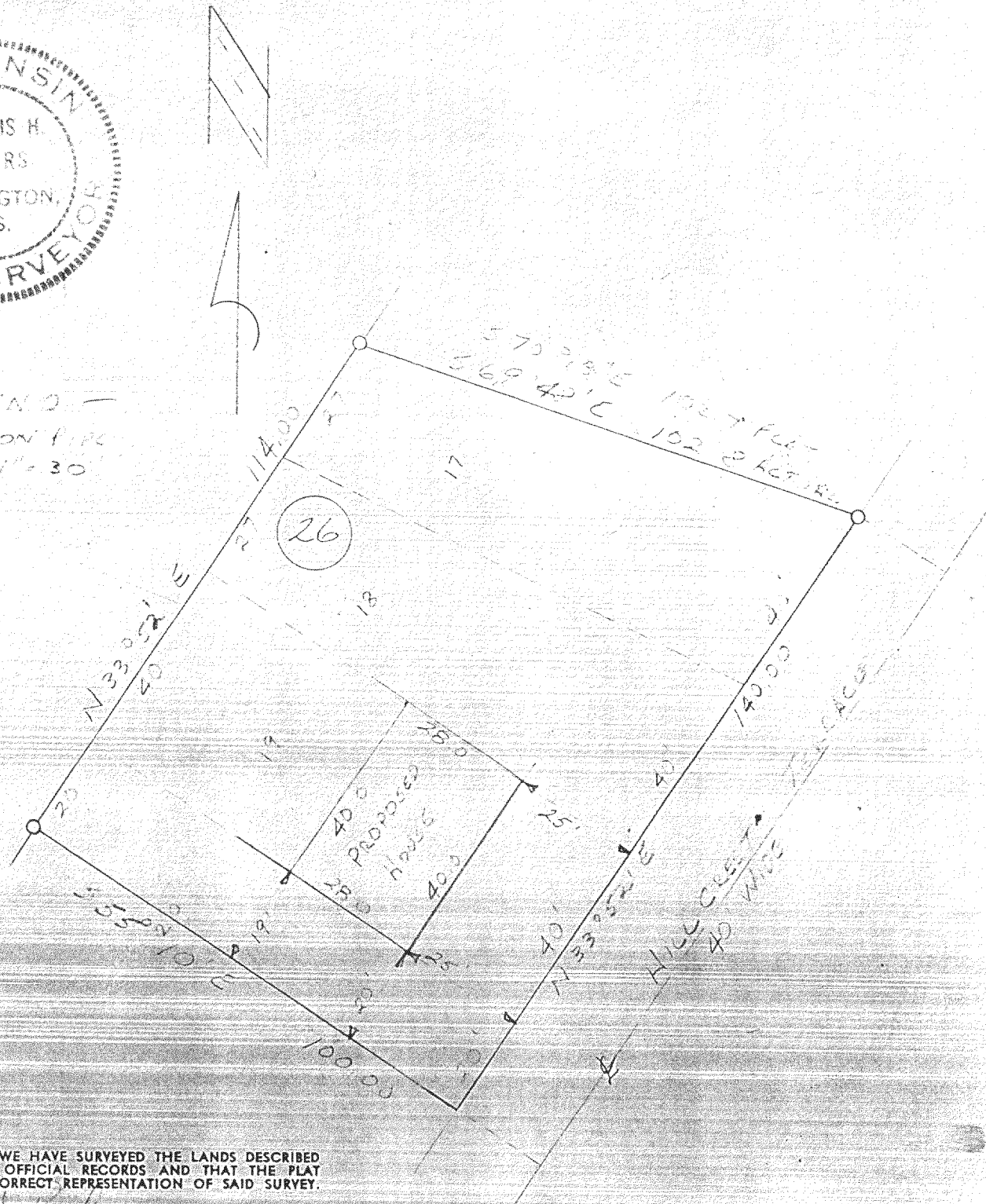

I HEREBY CERTIFY THAT WE HAVE SURVEYED THE LANDS DESCRIBED ABOVE ACCORDING TO OFFICIAL RECORDS AND THAT THE PLAT DRAWN HEREON IS A CORRECT REPRESENTATION OF SAID SURVEY.

*Ignatius H. Rober*  
WIS. REG. LAND SURVEYOR 520787

DATE 6-1-73

JOB NO. 73093 B

**ROBERS & BOYD, INC.**  
CONSULTING ENGINEERS & LAND SURVEYORS

PHONE (414) 763-2652

116 E. CHESTNUT ST.

BURLINGTON, WIS. 53105

PLAT OF CORRECTED P.P. 20.0' ...

20.0' ...

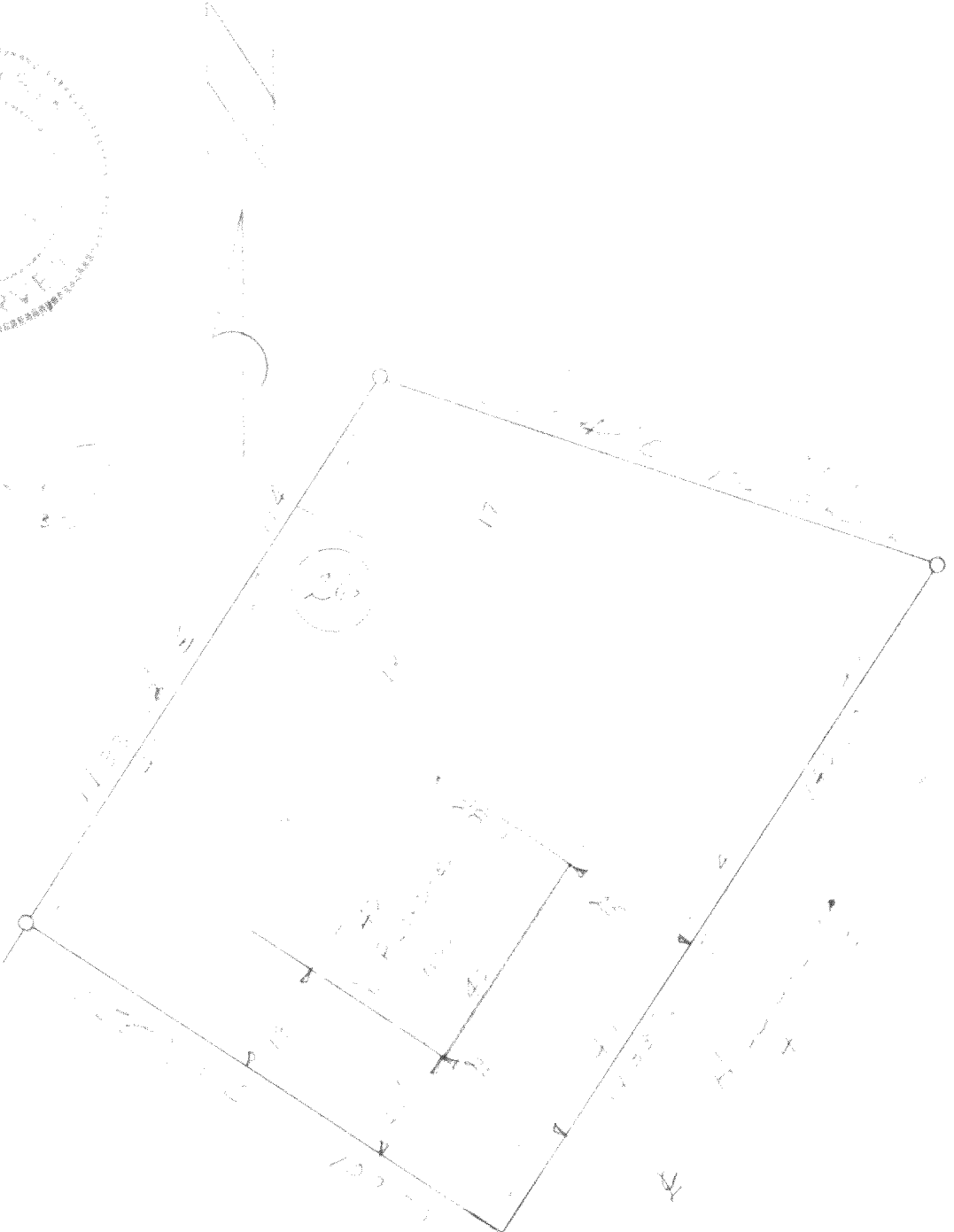
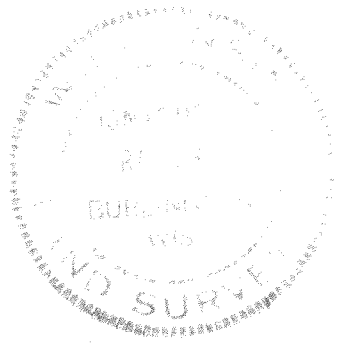

I HEREBY CERTIFY THAT WE HAVE SURVEYED THE LANDS DESCRIBED ABOVE ACCORDING TO OFFICIAL RECORDS AND THAT THE PLAT DRAWN HEREON IS A CORRECT REPRESENTATION OF SAID SURVEY.

WIS. REG. LAND SURVEYOR \_\_\_\_\_

DATE 2-1-73

JOB NO. 73020 3