

# DEGEN, FOAT SURVEYING ASSOCIATES

100 SOUTH SECOND STREET  
WATERFORD, WISCONSIN  
(262)534-5404 (FAX)534-2022

993371  
993371S1.DWG

## PLAT OF SURVEY

LOT 1 OF WALWORTH COUNTY CERTIFIED SURVEY MAP NO. 2537, AS RECORDED IN VOLUME 12 OF CERTIFIED SURVEYS ON PAGE 302, WALWORTH COUNTY REGISTER OF DEEDS, LOCATED IN THE NORTHEAST 1/4 AND THE NORTHWEST 1/4 OF THE NORTHWEST 1/4 OF SECTION 26, TOWN 3 NORTH, RANGE 18 EAST OF THE FOURTH PRINCIPAL MERIDIAN, TOWN OF SPRING PRAIRIE, WALWORTH COUNTY, WISCONSIN.

NOTE: SHORELAND BOUNDARY LINE AND ZONING LINE WERE SCALED FROM CERTIFIED SURVEY MAP NO. 2537, AS MAPPED BY JOHN F. DEGEN, DATED SEPT. 23, 1994

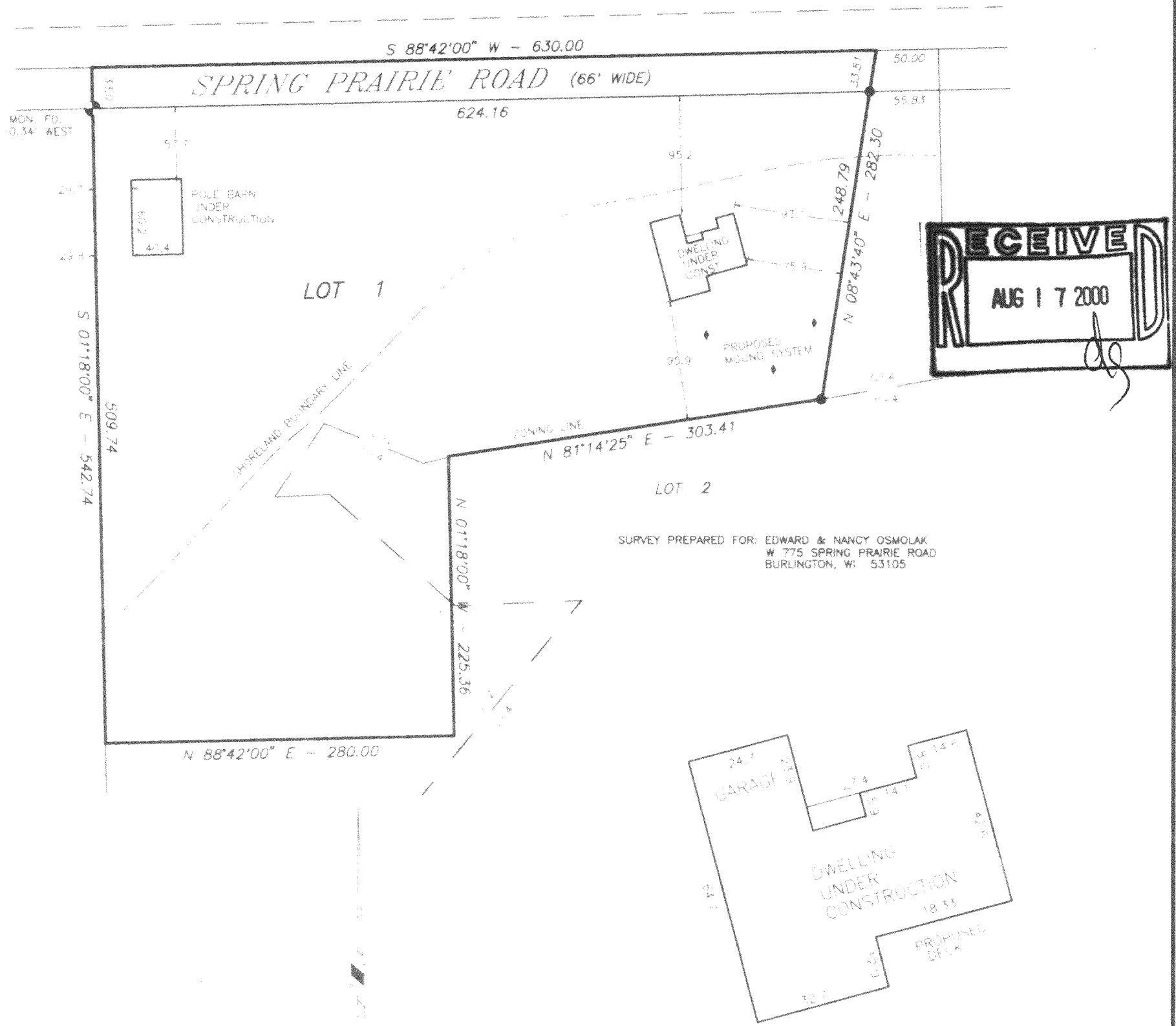

SURVEY PREPARED FOR: EDWARD & NANCY OSMOLAK  
W 775 SPRING PRAIRIE ROAD  
BURLINGTON, WI 53105

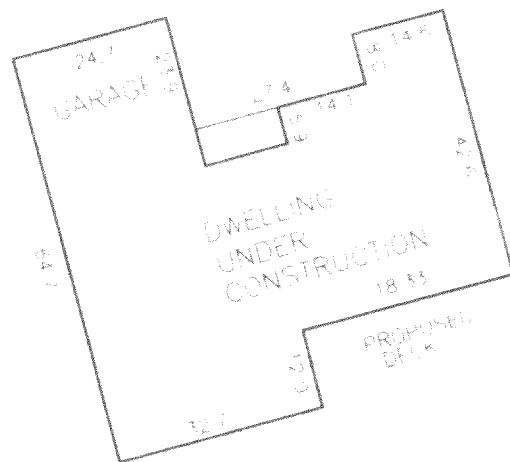

HOUSE DETAIL  
SCALE: 1" = 30'

NOTE: OWNER/CONTRACTOR TO FIELD VERIFY BUILDING DIMENSIONS PRIOR TO EXCAVATION.

### LEGEND

- - FOUND 3/4" IRON PIPE
- - SET IRON PIPE
- ( ) - RECORDED AS
- ♦ - SOIL BORING
- ⊙ - FOUND CONCRETE MONUMENT

SCALE: 1" = 100'

IN ACCORDANCE WITH A-E 7.01(2)(b) OF THE WISCONSIN ADMINISTRATIVE CODE  
Edward Osmolak, OWNER AND Gary Foat, SURVEYOR DO HEREBY  
EDWARD OSMOLAK GARY FOAT  
MUTUALLY AGREE TO WAIVE MONUMENTATION OF THE ABOVE DESCRIBED PARCEL.

HEREBY CERTIFY THAT I HAVE SURVEYED THE ABOVE DESCRIBED PROPERTY AND THE ABOVE MAP IS A TRUE REPRESENTATION THEREOF AND SHOWS THE SIZE AND LOCATION OF THE PROPERTY, THE LOCATION OF ALL VISIBLE STRUCTURES AND DIMENSIONS OF ALL PRINCIPAL BUILDINGS THEREON, BOUNDARY FENCES, APPARENT EASEMENTS, ROADWAY AND VISIBLE ENCROACHMENTS, IF ANY.

THIS SURVEY IS MADE FOR THE PRESENT OWNERS OF THE PROPERTY AND ALSO THOSE WHO PURCHASE, OR GUARANTEE THE TITLE THERETO WITHIN (3) YEAR FROM THE DATE HEREOF

DATED AT WATERFORD THIS 16 DAY OF NOVEMBER 19 99

RECERTIFIED MARCH 21 2000

Gary Foat

318-729

OA-2537-1