

ROBERS & BOYD, INC.
CONSULTING ENGINEERS & LAND SURVEYORS

PHONE (414) 763-2652

116 E. CHESTNUT ST.

BURLINGTON, WIS. 53105

PLAT OF SURVEY & PROFILE, HOUSE LOTS
 OF

LOTS 1, 2, AND 3, BLOCK 13 HONEY LAKE SUBDIVISION, FIRST
 ADDITION, TOWN OF BURLINGTON, WISCONSIN

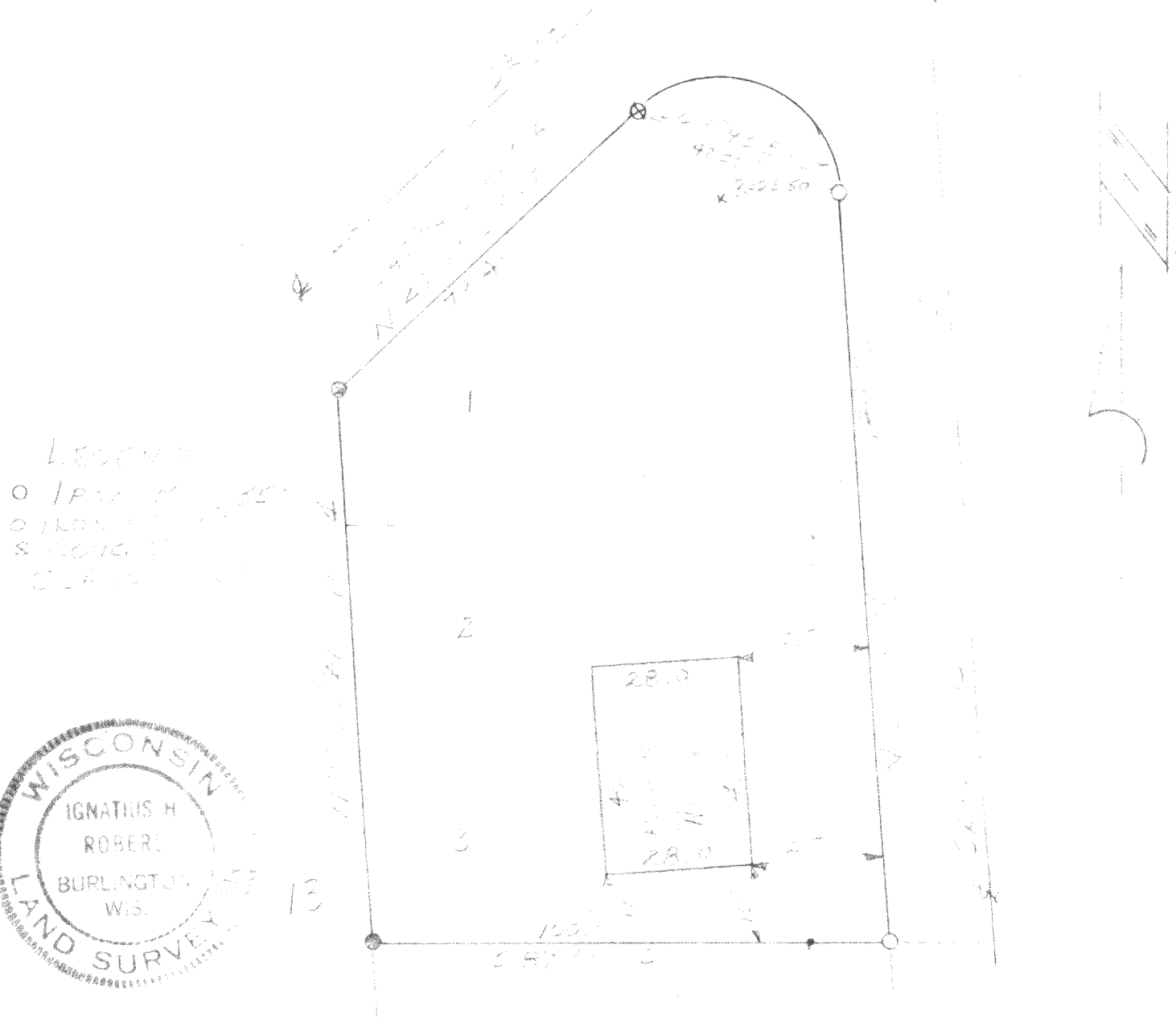

I HEREBY CERTIFY THAT WE HAVE SURVEYED THE LANDS DESCRIBED
 ABOVE ACCORDING TO OFFICIAL RECORDS AND THAT THE PLAT
 DRAWN HEREON IS A CORRECT REPRESENTATION OF SAID SURVEY.

Ignatius H. Rober
 WIS. REG. LAND SURVEYOR 550377

DATE 6-6-73

JOB NO. 732934

ROBERS & BOYD, INC.
CONSULTING ENGINEERS & LAND SURVEYORS

PHONE (414) 763-2652

116 E. CHESTNUT ST.

BURLINGTON, WIS. 53105

PLAT OF SURVEY & PROPOSED HOUSE LOCATION
OF

LOTS 1, 2, AND 3, BLOCK 13 HONEY LAKE SUBDIVISION, FIRST
ADDITION, T3N, R18E, WALWORTH COUNTY, WISCONSIN

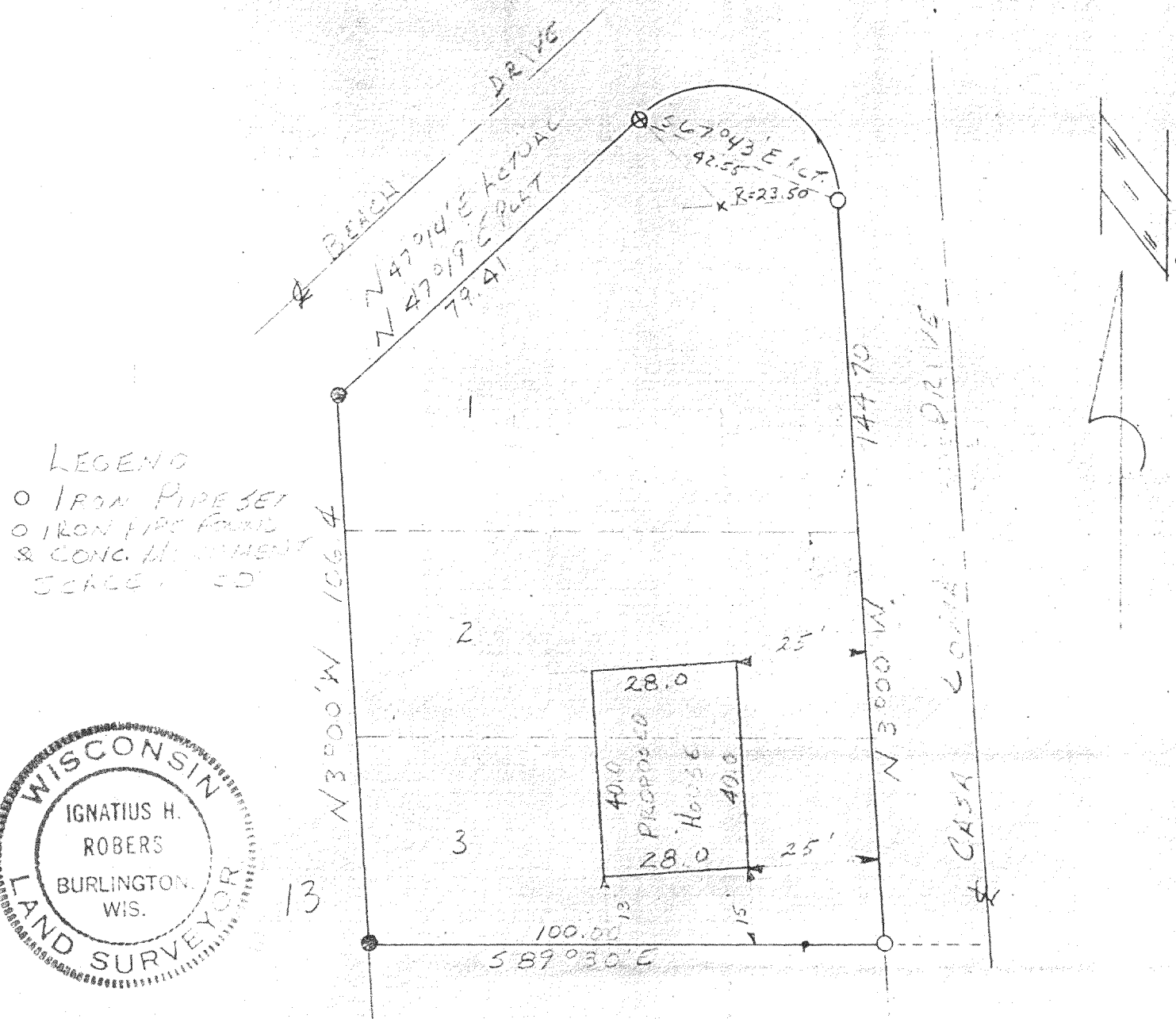

I HEREBY CERTIFY THAT WE HAVE SURVEYED THE LANDS DESCRIBED ABOVE ACCORDING TO OFFICIAL RECORDS AND THAT THE PLAT DRAWN HEREON IS A CORRECT REPRESENTATION OF SAID SURVEY.

Ignatius H. Rober
WIS. REG. LAND SURVEYOR 500787

DATE 6-6-73

JOB NO. 73093A

ROBERS & BOYD, INC.

CONSULTING ENGINEERS & LAND SURVEYORS

PHONE (414) 763-2652

116 E. CHESTNUT ST.

BURLINGTON, WIS. 53105

PLAT OF SURVEY & PROPOSED HOUSE LOCATION
OF

LOTS 1, 2, AND 3, BLOCK 13 HONEY LAKE SUBDIVISION, FIRST
ADDITION, T3N, R18E, WAUKESHA COUNTY, WISCONSIN

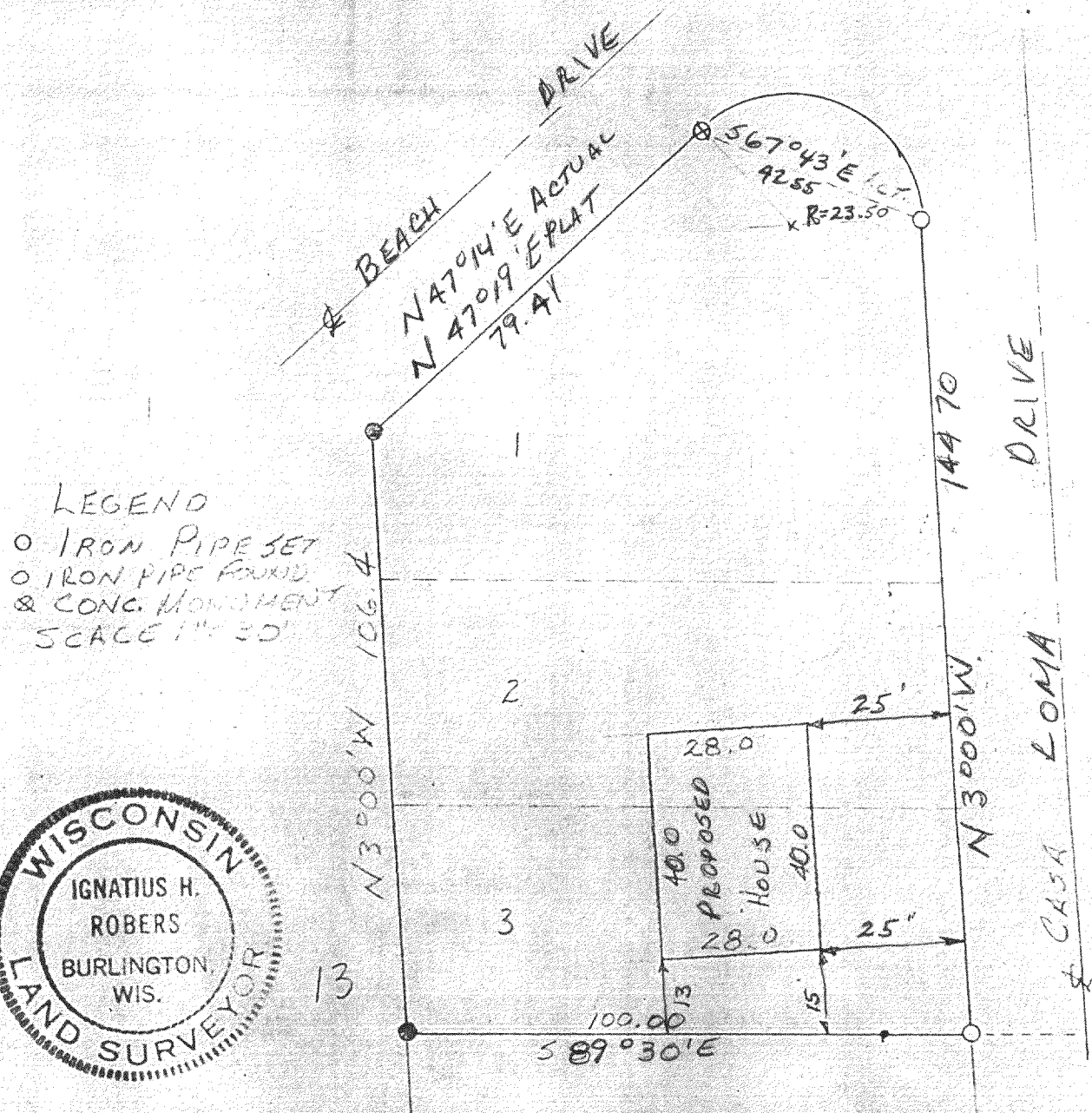

LEGEND

- IRON PIPE SET
- IRON PIPE FOUND & CONC. MONUMENT
- SCALE 1" = 30'

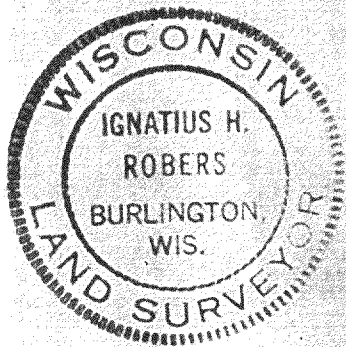

I HEREBY CERTIFY THAT WE HAVE SURVEYED THE LANDS DESCRIBED ABOVE ACCORDING TO OFFICIAL RECORDS AND THAT THE PLAT DRAWN HEREON IS A CORRECT REPRESENTATION OF SAID SURVEY.

Signature: Ignatius H. Robers
WIS. REG. LAND SURVEYOR 500787

DATE: 6-6-73

JOB NO. 73093A

218-71