

PLAT OF SURVEY
-OF-

LOT 2, CERTIFIED SURVEY MAP NO. 3155, BEING PART OF THE SOUTHEAST 1/4 OF THE NORTHWEST 1/4 OF SECTION 27, TOWNSHIP 3 NORTH, RANGE 18 EAST OF THE FOURTH PRINCIPAL MERIDIAN, IN THE TOWNSHIP OF SPRING PRAIRIE, COUNTY OF WALWORTH, STATE OF WISCONSIN.

SURVEY FOR: DUSTIN BERSCH

PROPOSED SURVEY ADDRESS: _____

PROPOSED DWELLING WAS STAKED ON ACTUAL CORNERS WITH 5 FOOT CONTROL ALONG THE LONGEST HOUSE LINE. THE CONTRACTOR WILL BE RESPONSIBLE TO FIELD VERIFY ALL STAKES FOR LOCATION AND DIMENSION PRIOR TO CONSTRUCTION. IF ANY DISCREPANCIES SHOULD OCCUR, NOTIFY THIS OFFICE AT ONCE.

PROPOSED YD. GR. _____

PROPOSED FN. FL. _____

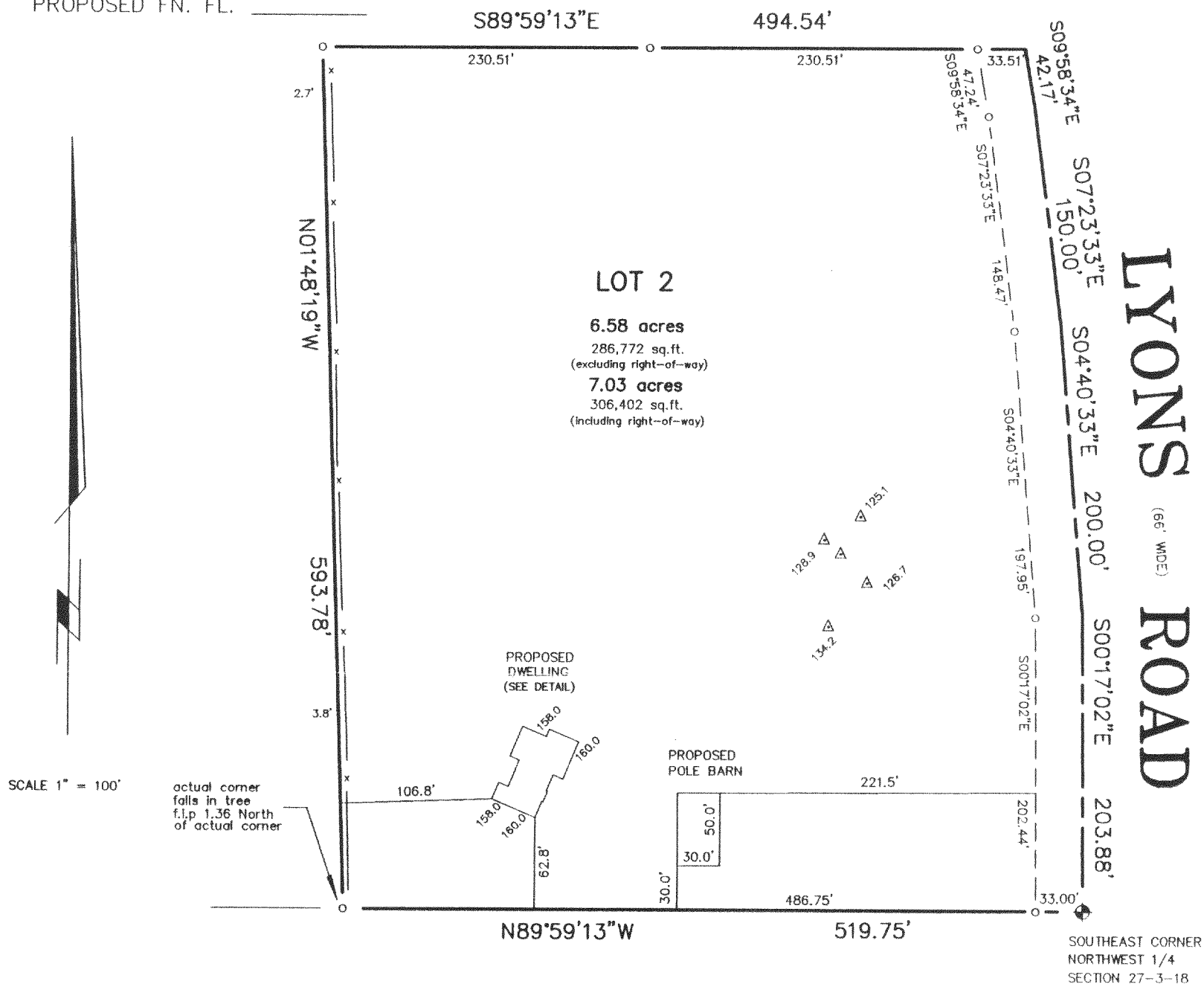

LEGEND

- FOUND IRON PIPE
- ⊕ FOUND CONCRETE MONUMENT WITH BRASS CAP

DETAIL

SCALE 1" = 40'

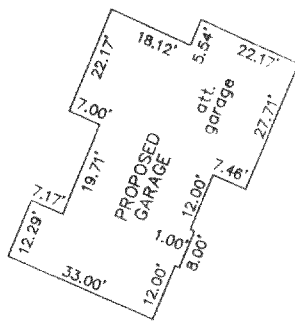

"I hereby certify that I have surveyed the above described property and that the above map is a correct representation thereof and shows the size and location of the property, its exterior boundaries, the location of all visible structures and dimensions of all principal buildings thereon, boundary fences, apparent easements, roadways and encroachments, if any."

"This survey is made for the use of the present owners of the property, and those who purchase, mortgage, or guarantee the title thereto within one year from date hereof."



THIS IS NOT AN ORIGINAL PRINT
UNLESS THIS SEAL IS RED.

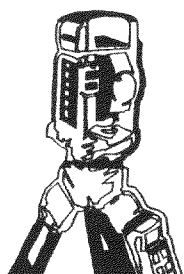

B.W. SURVEYING

LAND SURVEYS
MAPPING AND PLANNING
412 N. PINE STREET
BURLINGTON, WI 53105
(414)-767-0225

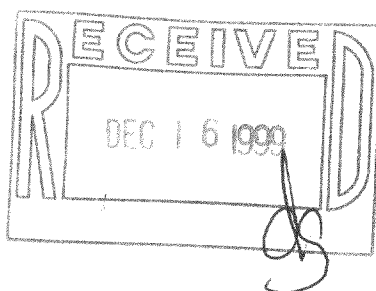

Franklin J. Lehman
FRANKLIN J. LEHMAN S-2211

11-11-99
DATE

3869A
JOB NUMBER

OA-3155-2

318-703