

STAKE WEST LINE
-OF-

LOTS 1, 2, AND 3, BLOCK 13, HONEY LAKE SUBDIVISION FIRST ADDITION, being a part of the Southeast 1/4 of Section 13, Township 3 North, Range 18 East, Town of Spring Prairie, Walworth County, Wisconsin.

Survey For: Bob Nowak
Survey Location: N6257 Casa Loma Drive

CURVE DATA

RADIUS = 23.50'
CHORD BEARING = S87°43'00"E
CHORD = 42.55'

LEGEND

- FOUND IRON PIPE
- SET IRON PIPE

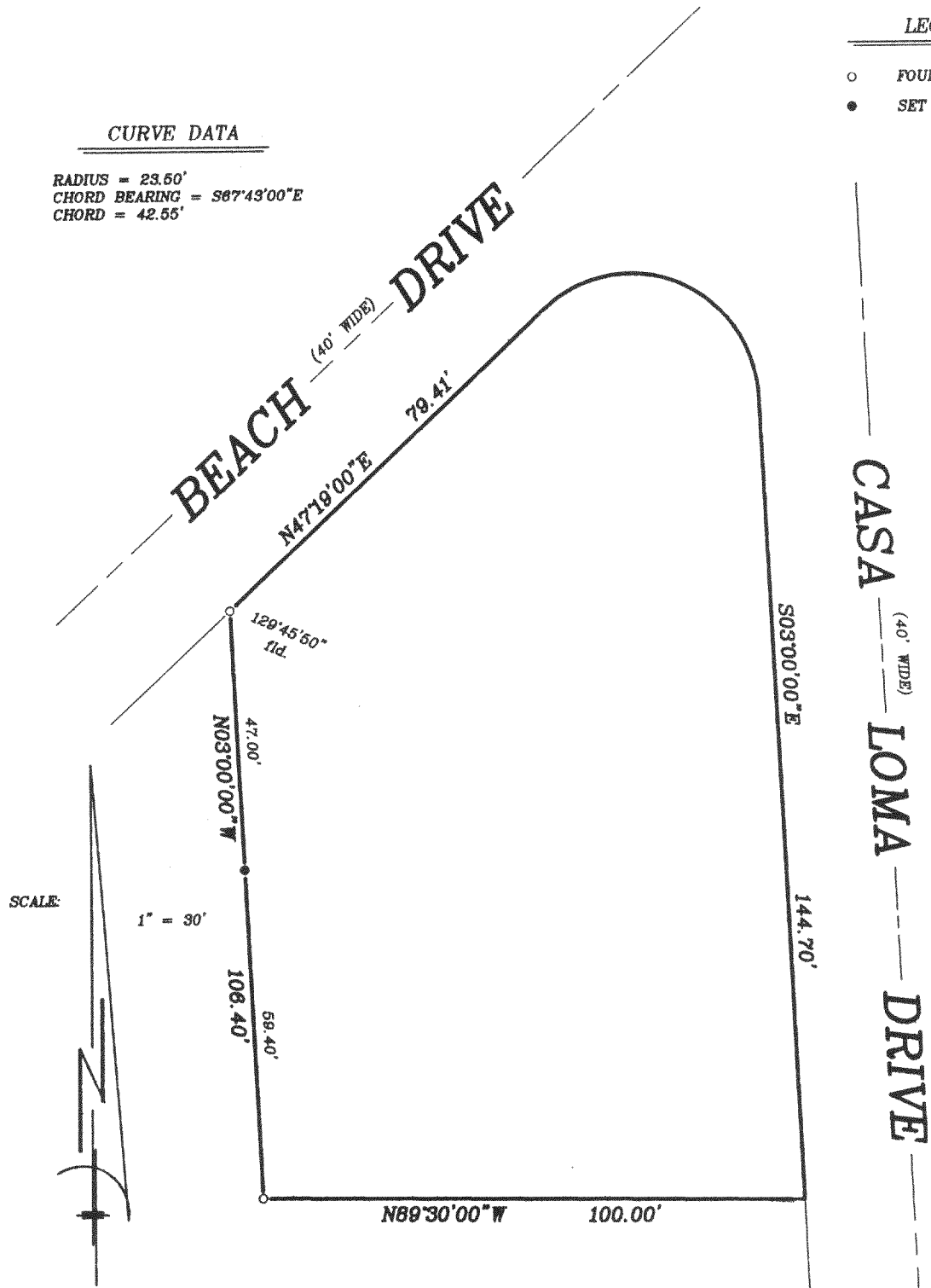

"I hereby certify that I have surveyed the above described property and that the above map is a correct representation thereof and shows the size and location of the property, its exterior boundaries, the location of all visible structures and dimensions of all principal buildings thereon, boundary fences, apparent easements, roadways and encroachments, if any."

"This survey is made for the use of the present owners of the property, and those who purchase, mortgage, or guarantee the title thereto within one year from date hereof."

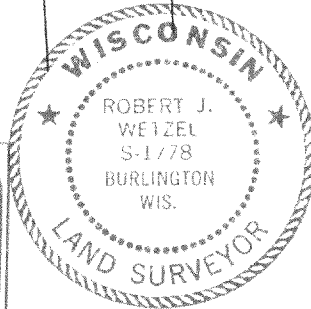
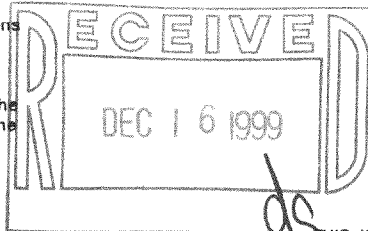

THIS IS NOT AN ORIGINAL PRINT
UNLESS THIS SEAL IS RED.

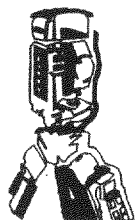

B.W. SURVEYING

412 N. PINE STREET
BURLINGTON, WI 53105
(414)-767-0225

Robert J. Wetzel
ROBERT J. WETZEL S-1778

APRIL 27, 1999
DATE

3930
JOB NUMBER

0441-91

318-698