

# Plat of Survey

of

## A Proposed Lot Line Adjustment from Lot 1 of Certified Survey Map No. 95 to Tax Parcel OSP 340009A4,

Part of Lot 1 of Certified Survey Map No. 95 located in the Southeast 1/4 of the Southwest 1/4 of Section 34, Town 3 North, Range 18 East, Town of Spring Prairie, Walworth County, Wisconsin, described as follows: Commence at the South 1/4 Corner of said Section 34; thence NORTH, along the East line of the Southwest 1/4 of said Section 34, 655.31 feet; thence N 88°08'00" W, along the South line of said Certified Survey Map No. 95, 250.02 feet to the Point of Beginning; thence continue N 88°08'00" W, along said South line of said Certified Survey Map No. 95, 272.72 feet; thence NORTH, along the West line of said Certified Survey Map No. 95, 250.00 feet; thence S 88°06'47" E, along the North line of said Certified Survey Map No. 95, 276.60 feet; thence S 88°09'22" E, along the North line of said Certified Survey Map No. 95, 246.14 feet to the East line of the Southwest 1/4; thence SOUTH, along said East line, 65.50 feet; thence N 88°08'00" W 250.02 feet; thence SOUTH 184.50 feet to the Point of Beginning.

Said parcel contains 1.940 acres (84,486 sq.ft.) of land, more or less.

Surveyed for: **James F. & Renee A. Michals**  
N4973 North Road  
Burlington, Wisconsin. 53105

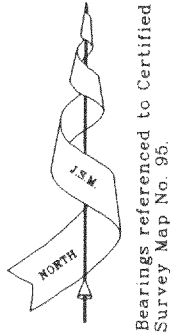

Lot 2  
C.S.M. 1631  
Zoned: A-1

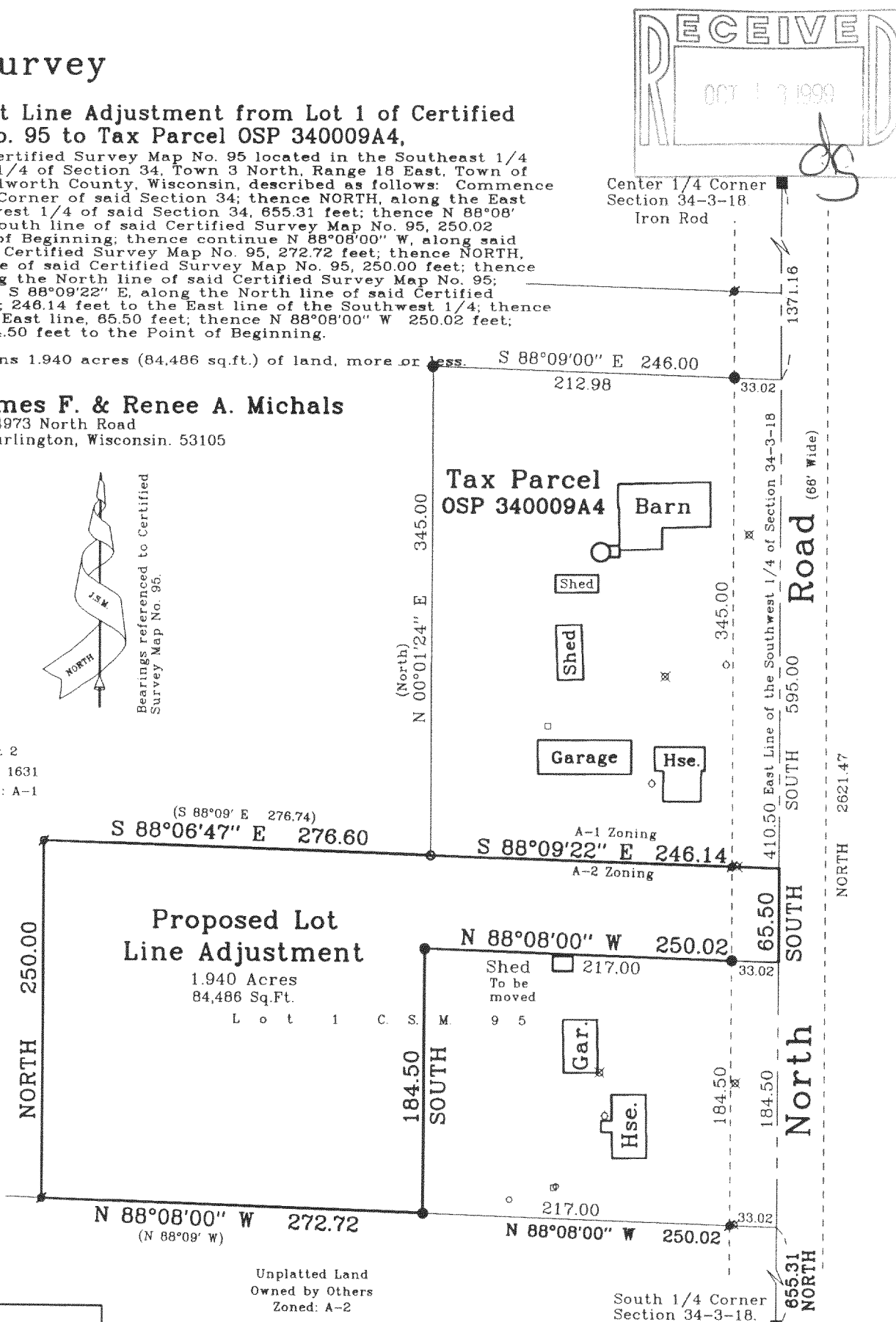

Copy \_\_\_\_\_ of \_\_\_\_\_

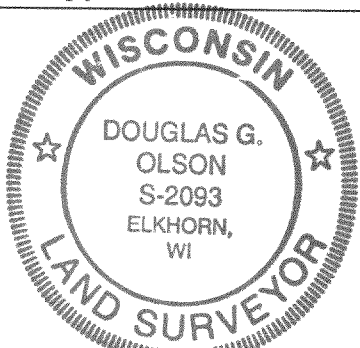

Not Certified Unless  
Stamped in red.

**Note:** This survey is subject to Wisconsin lien laws. This Plat of Survey is the notice of intent to file lien. Lien waiver required.

**Note:** This survey plat is not certified unless signed and sealed in red ink.

Copyright © 1999 by Jensen & Olson Land Surveying, LLC

All rights reserved. No part of this survey plat may be reproduced or transmitted in any form by any means - graphic, electronic, or mechanical, including photocopying, tracing, or information storage and retrieval systems - without permission in writing from Douglas G. Olson, Jensen & Olson Land Surveying, LLC.

I, Douglas G. Olson, Wisconsin Registered Land Surveyor, do hereby certify that this survey was performed by me, or under my direction in full compliance with the owner's / agent's instructions and Chapter A-E 7 of the Wisconsin Administrative Code "Minimum Standards for Property Surveys"; and that this map is as accurate representation thereof to the best of my knowledge and belief.

Date: 10-4-99

Douglas G. Olson R.L.S. 2093

### Legend

- Found County Section Corner
- Found Iron Pipe, 1" dia.
- Found Iron Rod, 3/4" diameter
- Set Iron Rod, 3/4" dia., 30" long, weighing 1.13 lbs./lin. ft.
- ( ) Recorded Information
- ✕ Utility Pole
- Well
- Concrete Cover
- Septic Vent

### Jensen & Olson Land Surveying, LLC

45 South Wisconsin Street P.O. Box 322  
Elkhorn, Wisconsin. 53121  
Telephone: (262) 723-3434  
Facsimile: (262) 723-8044

Mapping Date: Oct. 4, 1999.

Revisions:

Sheet 1 of 1 Sheets

Job Reference No.

1999.080

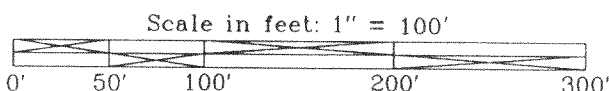

OSP-34-9A4 318-690