

**ROBERS & BOYD, INC.**  
CONSULTING ENGINEERS & LAND SURVEYORS

PHONE (414) 763-2652

116 E. CHESTNUT ST.

BURLINGTON, WIS. 53105

PLAT OF SURVEY

OF  
LOTS 13, 14, 15, AND THE EAST 14.54 FT. OF LOTS 11, 12 AND ALSO THE  
EAST 44.54 FT. OF LOT 10 BLK 1 HONEY LAKE SUBDIVISION, PART OF  
SE 1/4 SEC 13-3-18 TOWN OF SPRING PRAIRIE, WALWORTH COUNTY WISC.



LEGEND  
O IRON PIPE  
SCALE 1"=30'

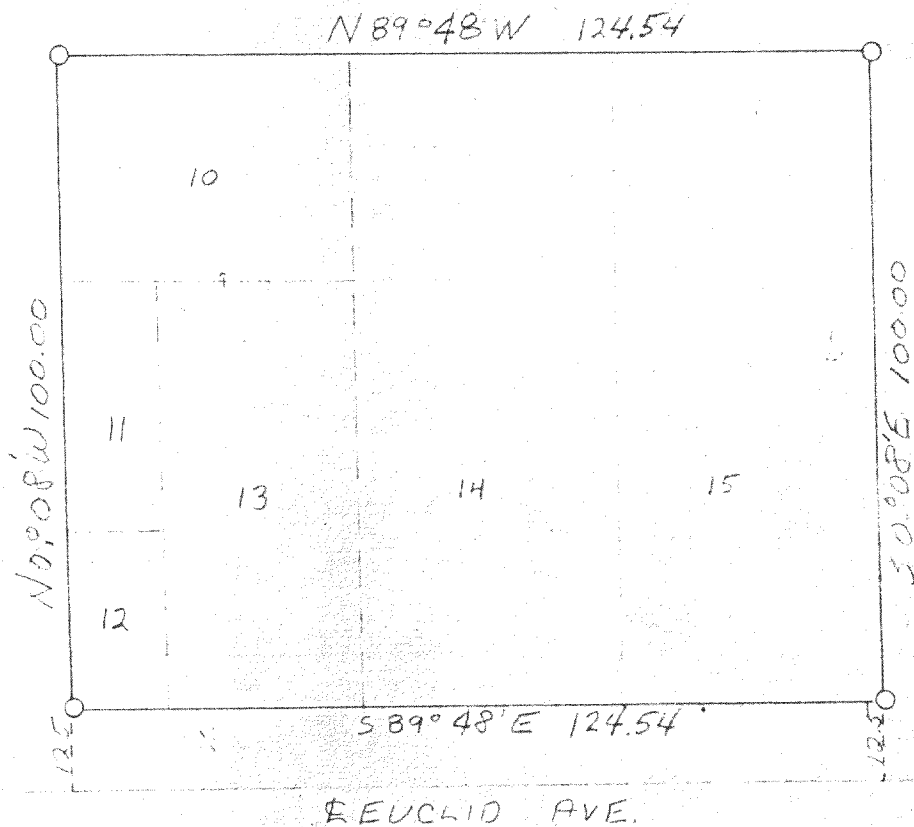
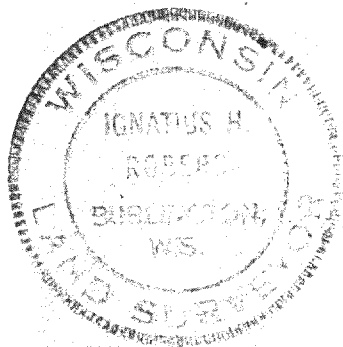

I HEREBY CERTIFY THAT WE HAVE SURVEYED THE LANDS DESCRIBED  
ABOVE ACCORDING TO OFFICIAL RECORDS AND THAT THE PLAT  
DRAWN HEREON IS A CORRECT REPRESENTATION OF SAID SURVEY.

*Ignatius H. Roberts*  
WIS. REG. LAND SURVEYOR 500717

DATE 6-11-73

318-69  
JOB NO. 73093 E

**ROBERS & BOYD, INC.**  
**CONSULTING ENGINEERS & LAND SURVEYORS**

PHONE (414) 763-2652

116 E. CHESTNUT ST.

BURLINGTON, WIS. 53105

PLAT OF SURVEY

LOTS 13, 14, 15, AND THE EAST 44.54 FT OF LOTS 11, 12 AND ALSO THE  
EAST 44.54 FT OF LOT 10 311 & 1 HONEY LAKE SUBDIVISION, PART OF  
SE 1/4 SEC 13-3-18 TOWN OF SPRING PRAIRIE, WALWORTH COUNTY WIS.



LEGEND  
O IRON PIPE  
SCALE 1"=30'

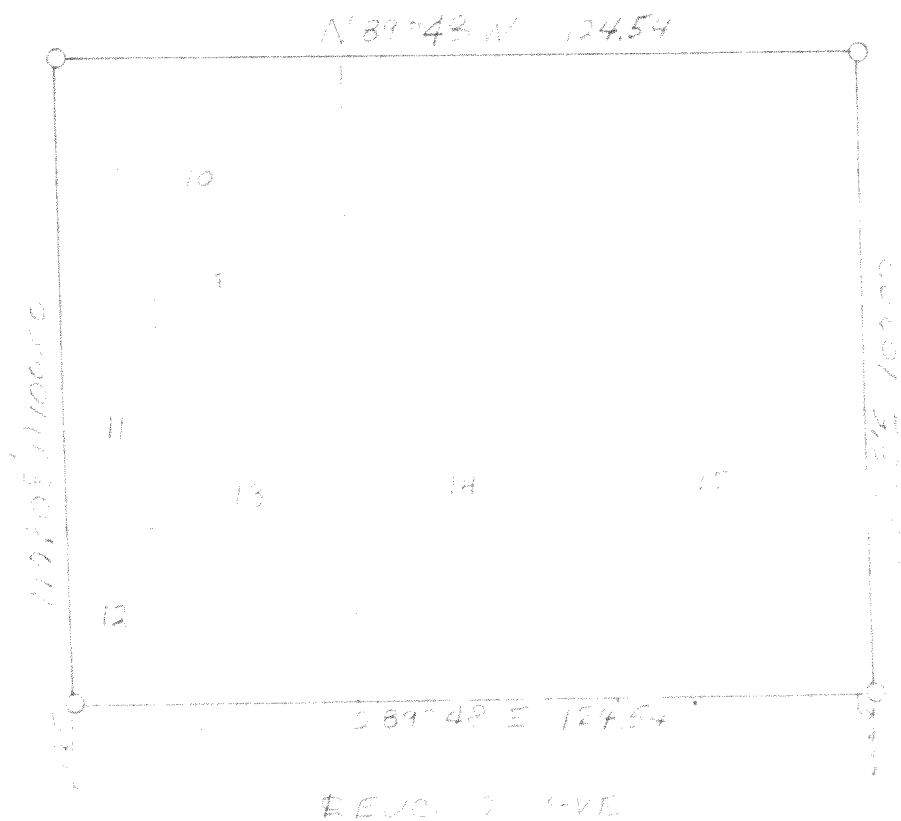
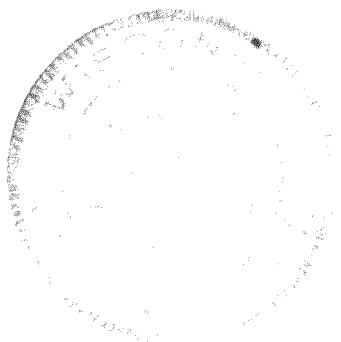

I HEREBY CERTIFY THAT WE HAVE SURVEYED THE LANDS DESCRIBED  
ABOVE ACCORDING TO OFFICIAL RECORDS AND THAT THE PLAT  
DRAWN HEREON IS A CORRECT REPRESENTATION OF SAID SURVEY.

WIS. REG. LAND SURVEYOR

DATE

12-11-73

JOB NO.

318-69  
73213 E