

DEGEN, FOAT SURVEYING ASSOCIATES

993094  
993094S1.DWG

100 SOUTH SECOND STREET  
WATERFORD, WISCONSIN  
(414)534-5404 (FAX)534-2022

PLAT OF SURVEY

LOTS 8 AND 9, BLOCK 8, HONEY LAKE FIRST ADDITION LOCATED IN SECTION 13, TOWN 3 NORTH,  
RANGE 18 EAST OF THE FOURTH PRINCIPAL MERIDIAN, TOWNSHIP OF SPRING PRAIRIE, COUNTY OF  
WALWORTH, STATE OF WISCONSIN.

SURVEY PREPARED FOR: WILLIAM & CELESTE KINNUNEN  
N6208 W. LAKE SHORE DRIVE  
BURLINGTON, WI 53105

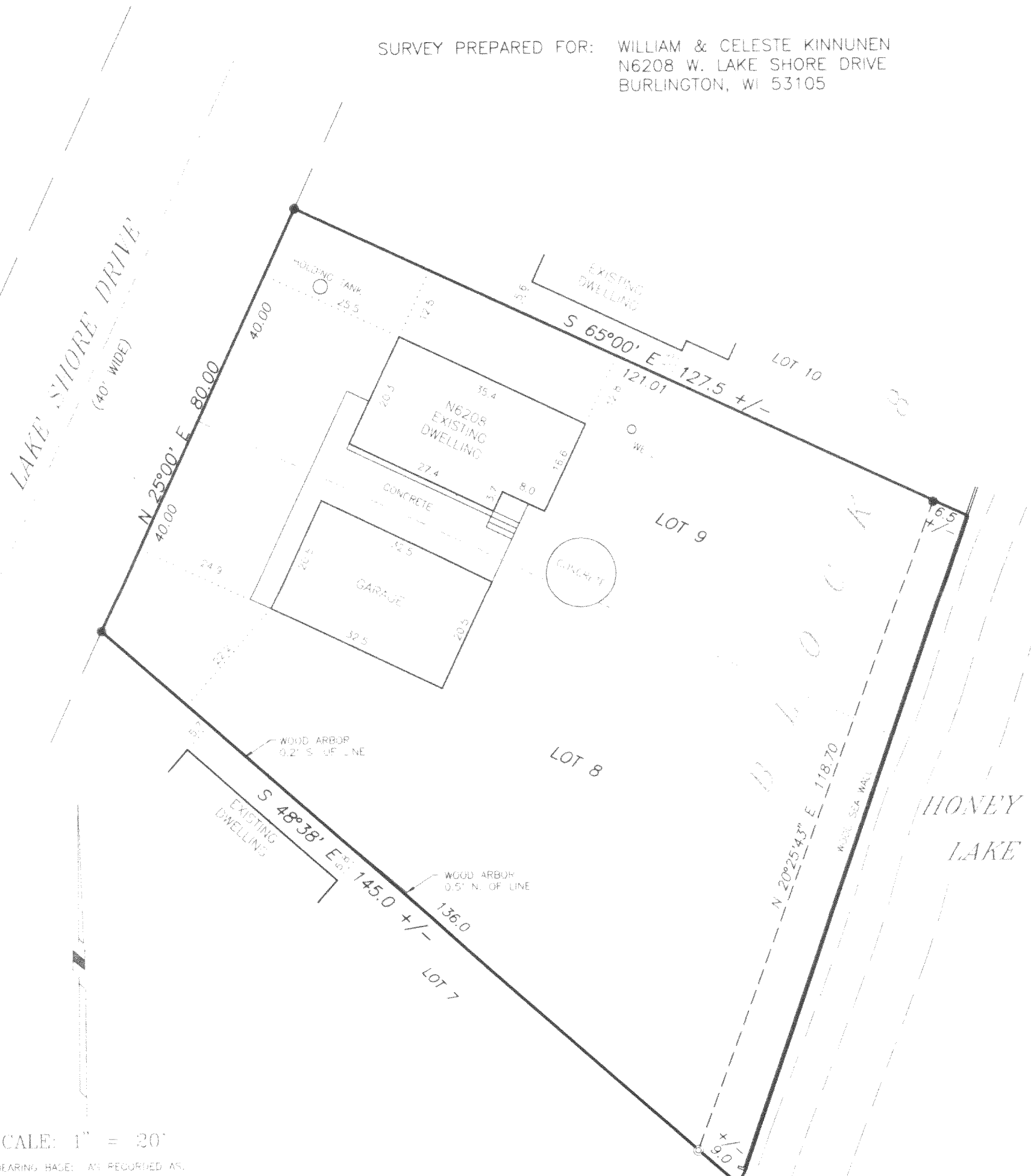

SCALE: 1" = 20'  
BEARING BASE: AS RECORDED AS.

- LEGEND
- ⊙ - FOUND IRON PIPE
  - - FOUND SOLID IRON BAR
  - ( ) - RECORDED AS

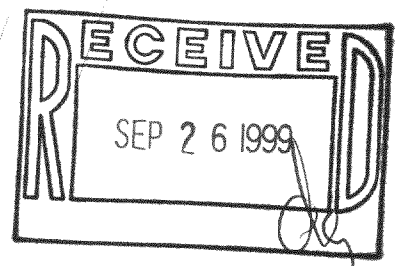
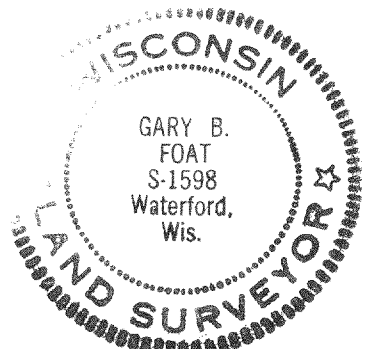

I HEREBY CERTIFY THAT I HAVE SURVEYED THE ABOVE DESCRIBED PROPERTY AND THE ABOVE MAP IS A TRUE REPRESENTATION THEREOF AND SHOWS THE SIZE AND LOCATION OF THE PROPERTY, THE LOCATION OF ALL VISIBLE STRUCTURES AND DIMENSIONS OF ALL PRINCIPAL BUILDINGS THEREON, BOUNDARY FENCES, APPARENT EASEMENTS, ROADWAY AND VISIBLE ENCROACHMENTS, IF ANY.

THIS SURVEY IS MADE FOR THE PRESENT OWNERS OF THE PROPERTY AND ALSO THOSE WHO PURCHASE OR GUARANTEE THE TITLE THERETO WITHIN (1) YEAR FROM THE DATE HEREOF

DATED AT WATERFORD, WI THIS 29th DAY OF APRIL 1999

RECORDED: *[Signature]*

OHL1-54  
318-684