

PLAT OF SURVEY
-OF-

LOT 2, CERTIFIED SURVEY MAP NO. , BEING PART OF THE SOUTHEAST 1/4 OF THE NORTHEAST 1/4 AND PART OF THE NORTHEAST 1/4 AND THE NORTHWEST 1/4 OF THE SOUTHEAST 1/4 OF SECTION 6, TOWNSHIP 3 NORTH, RANGE 18 EAST OF THE FOURTH PRINCIPAL MERIDIAN, IN THE TOWN OF SPRING PRAIRIE, WALWORTH COUNTY, WISCONSIN.

PREPARED FOR: JEANNIE HEFTY
PROPOSED ADDRESS: _____ C.T.H. "D"
PROPOSED FN. FL.: _____
PROPOSED YD. GR.: _____

PROPOSED DWELLING WAS STAKED ON ACTUAL CORNERS WITH 5 FOOT CONTROL ON THE LONGEST HOUSE LINE. THE CONTRACTOR WILL BE RESPONSIBLE TO FIELD VERIFY ALL STAKES FOR LOCATION AND DIMENSION PRIOR TO CONSTRUCTION. IF ANY DISCREPANCIES OCCUR NOTIFY THIS OFFICE AT ONCE.

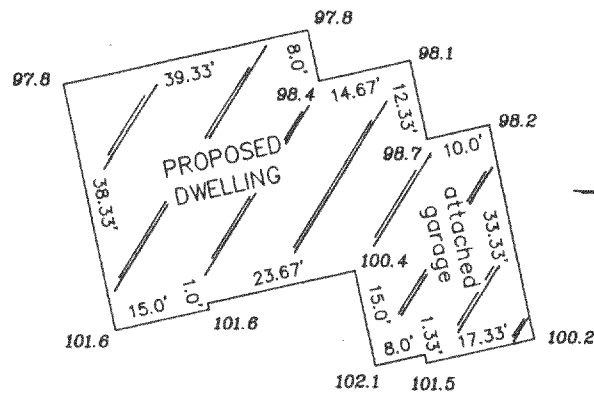
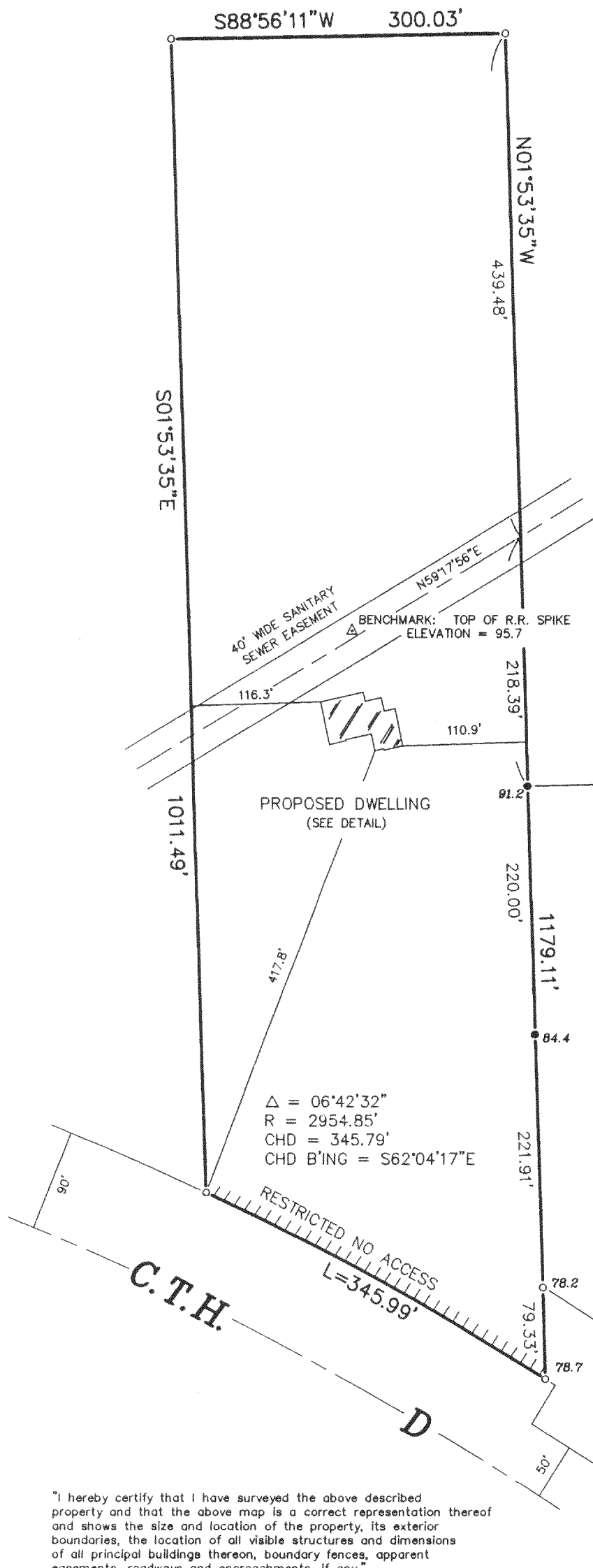

DETAIL

SCALE: 1" = 30'

SCALE:

1" = 120'

LEGEND

- FOUND IRON PIPE
- SET IRON PIPE
- ⊕ FOUND WALWORTH COUNTY STANDARD MONUMENT
- 84.4 EXISTING ELEVATION

NOTES PERTAINING TO OUTLOT 2
1. NO BUILDING ALLOWED
2. TO BE USED FOR INGRESS AND EGRESS BY LOT 2

"I hereby certify that I have surveyed the above described property and that the above map is a correct representation thereof and shows the size and location of the property, its exterior boundaries, the location of all visible structures and dimensions of all principal buildings thereon, boundary fences, apparent easements, roadways and encroachments, if any."

"This survey is made for the use of the present owners of the property, and those who purchase, mortgage, or guarantee the title thereto within one year from date hereof."

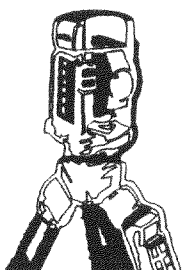

B.W. SURVEYING

LAND SURVEYS
MAPPING AND PLANNING
412 N. PINE STREET
BURLINGTON, WI 53105
(414)-767-0225

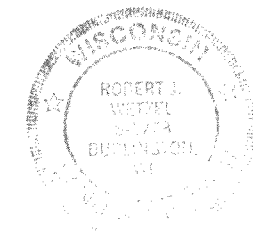
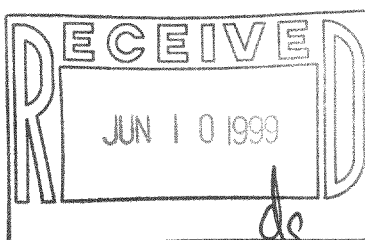

THIS IS NOT AN ORIGINAL PRINT
UNLESS THIS SEAL IS RED.

Robert J. Wetzel
ROBERT J. WETZEL

revised: 8/21/98

revised: 8/13/98
AUGUST 7, 1998

DATE

3610

JOB NUMBER

0A-2931-2
318-679