

PLAT OF SURVEY
-OF-

LOTS 26 AND 27, BLOCK 9, HONEY LAKE SUBDIVISION FIRST ADDITION, being a part of the Southeast 1/4 of Section 13, Township 3 North, Range 18 East in the Town of Spring Prairie, Walworth County, Wisconsin.

Survey For: Bill Naber
Survey Location: W201 W. Lakeshore Drive

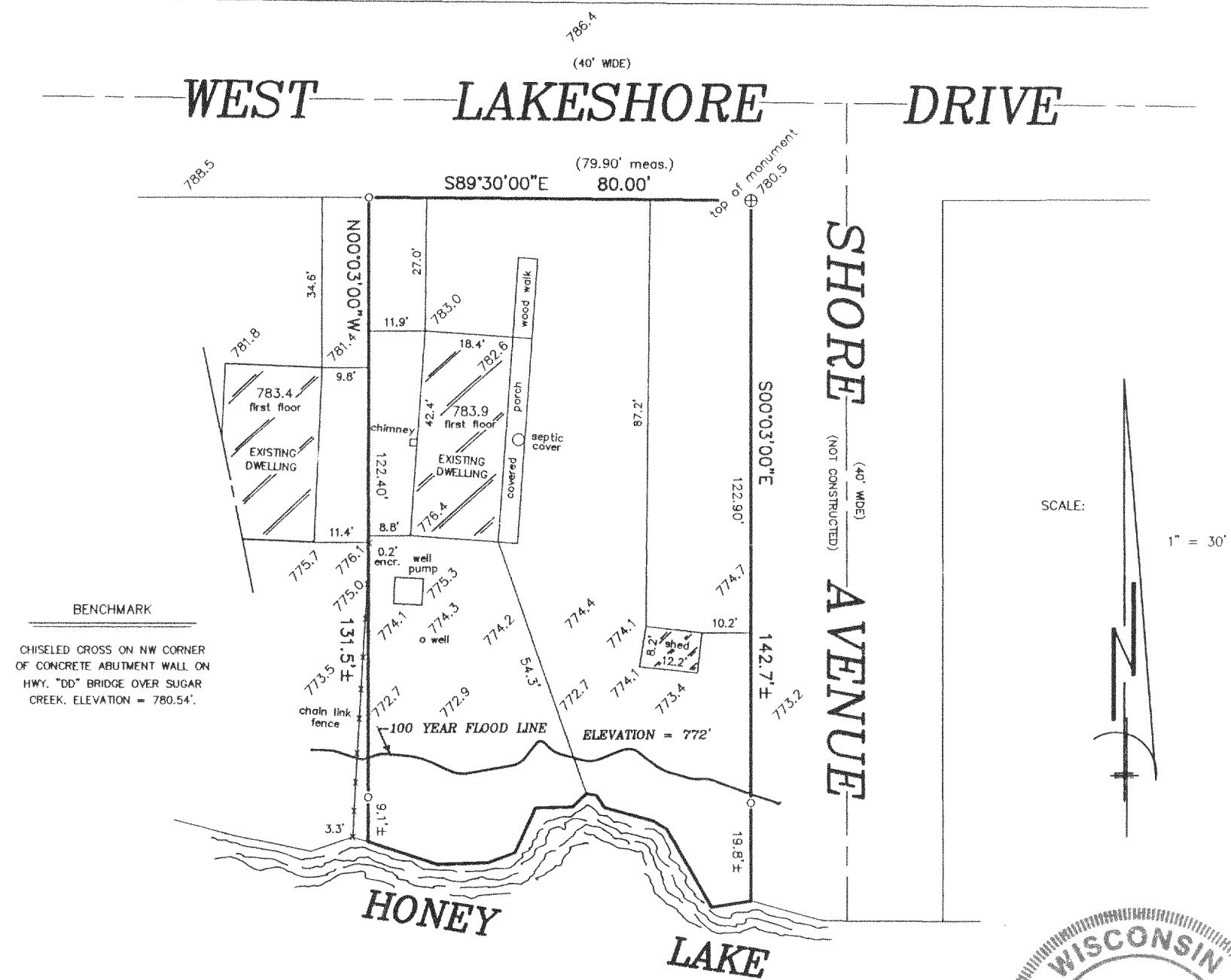

BENCHMARK
CHISELED CROSS ON NW CORNER
OF CONCRETE ABUTMENT WALL ON
HWY. "DD" BRIDGE OVER SUGAR
CREEK. ELEVATION = 780.54'.

"I hereby certify that I have surveyed the above described property and that the above map is a correct representation thereof and shows the size and location of the property, its exterior boundaries, the location of all visible structures and dimensions of all principal buildings thereon, boundary fences, apparent easements, roadways and encroachments, if any."

"This survey is made for the use of the present owners of the property, and those who purchase, mortgage, or guarantee the title thereto within one year from date hereof."

LEGEND

- ⊕ FOUND CONCRETE MONUMENT
- SET IRON PIPE
- 774.1 EXISTING ELEVATION

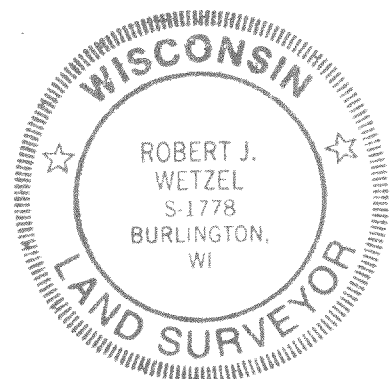

THIS IS NOT AN ORIGINAL PRINT
UNLESS THIS SEAL IS RED.

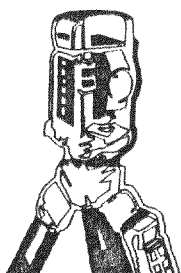

B.W. SURVEYING

LAND SURVEYS
MAPPING AND PLANNING
412 N. PINE STREET
BURLINGTON, WI 53105
(414)-767-0225

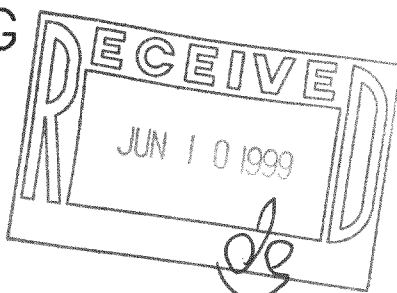

Robert J. Wetzel
ROBERT J. WETZEL

AUGUST 7, 1998
DATE

3596
JOB NUMBER

04L1-73
318-670