

PLAT OF SURVEY  
-OF-

LOT 1 OF CERTIFIED SURVEY MAP NO. 538 BEING PART OF THE NORTHWEST 1/4 OF SECTION 1 AND THE NORTHEAST 1/4 OF SECTION 2, TOWNSHIP 3 NORTH, RANGE 18 EAST, IN THE TOWN OF SPRING PRAIRIE, WALWORTH COUNTY, WISCONSIN, RECORDED IN THE OFFICE OF THE REGISTER OF DEEDS FOR WALWORTH COUNTY, WISCONSIN ON NOVEMBER 19, 1975 IN VOLUME 2 OF CERTIFIED SURVEY MAPS AT PAGE 381, AS DOCUMENT NO. 699060, EXCEPTING THEREFROM THAT PART CONVEYED TO WALWORTH COUNTY FOR HIGHWAY PURPOSES BY DEED RECORDED AS DOCUMENT NO. 40243.

SURVEY FOR: HENRY & CARLICE CZARNECKI  
SURVEY LOCATION: W496 HWY D

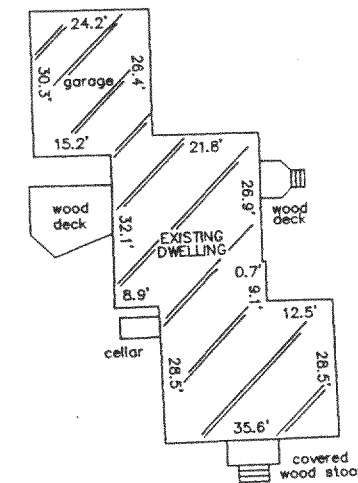
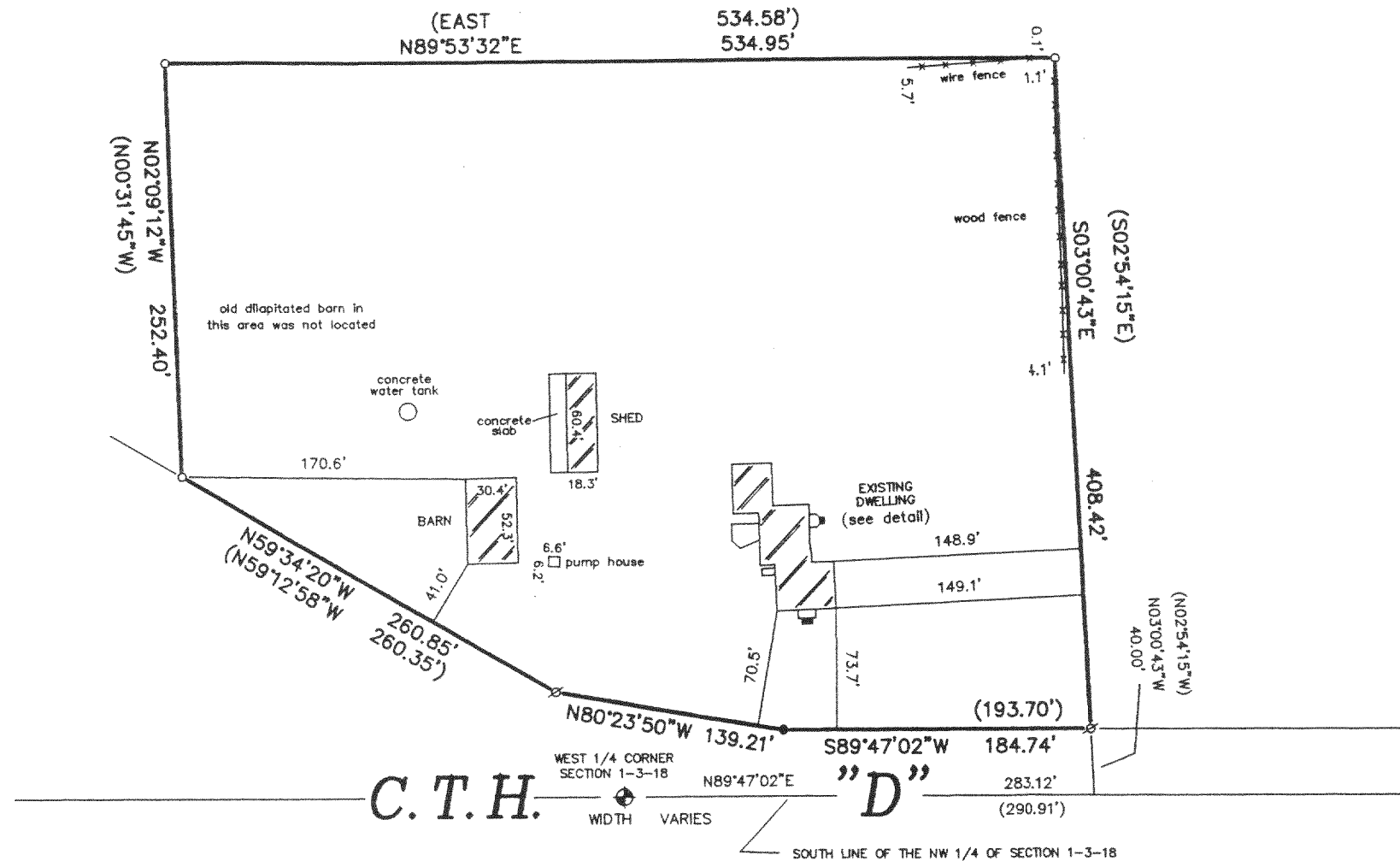

DETAIL  
SCALE: 1" = 40'

"I hereby certify that I have surveyed the above described property and that the above map is a correct representation thereof and shows the size and location of the property, its exterior boundaries, the location of all visible structures and dimensions of all principal buildings thereon, boundary fences, apparent easements, roadways and encroachments, if any."

"This survey is made for the use of the present owners of the property, and those who purchase, mortgage, or guarantee the title thereto within one year from date hereof."

LEGEND

- ◆ FOUND STANDARD WALWORTH COUNTY MONUMENT
- FOUND IRON PIPE
- FOUND IRON ROD
- ✕ SET IRON PIPE
- ( ) RECORDED AS

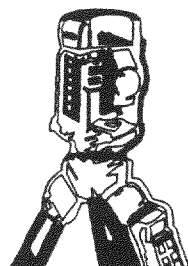

B.W. SURVEYING

LAND SURVEYS  
MAPPING AND PLANNING  
412 N. PINE STREET  
BURLINGTON, WI 53105  
(414)-767-0225

SCALE:

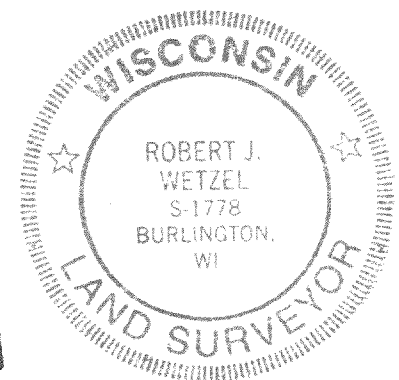
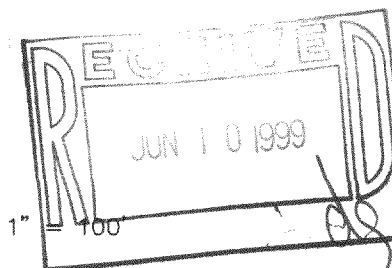

THIS IS NOT AN ORIGINAL PRINT  
UNLESS THIS SEAL IS RED.

*Robert J. Wetzel*  
ROBERT J. WETZEL

6 / 19 / 98  
DATE

3553  
JOB NUMBER

OA-538-1  
318-669