

PLAT OF SURVEY
-OF-

LOTS 2, 3, 4, 21 and 22, BLOCK
14, HONEY LAKE SUBDIVISION
FIRST ADDITION, being a Subdivi-
sion of a part of the Southeast
1/4 of Section 13, Township 3
North, Range 18 East in the
Town of Spring Prairie, Walworth
County, Wisconsin.

Survey For: Schmid Realtors

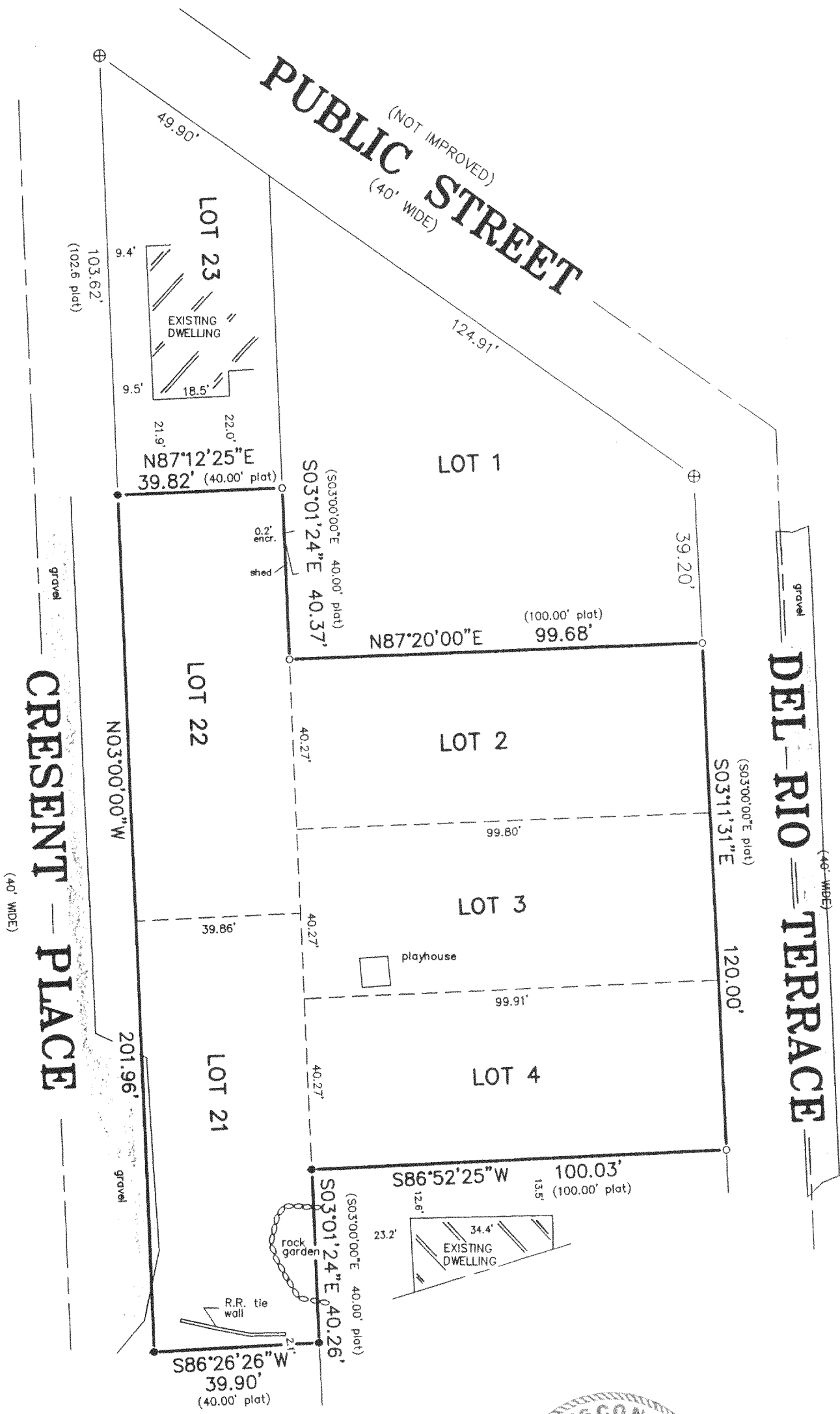

SCALE: 1" = 30'

- SET IRON PIPE
- FOUND IRON PIPE
- ⊕ FOUND CONC. MONUMENT

"I hereby certify that I have surveyed the above described property and that the above map is a correct representation thereof and shows the size and location of the property, its exterior boundaries, the location of all visible structures and dimensions of all principal buildings thereon, boundary fences, apparent easements, roadways and encroachments, if any."

"This survey is made for the use of the present owners of the property, and those who purchase, mortgage, or guarantee the title thereto within one year from date hereof."

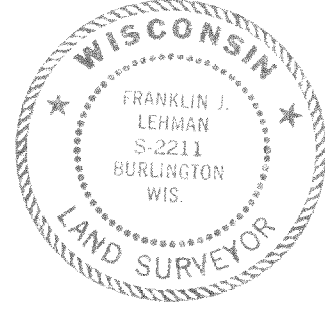
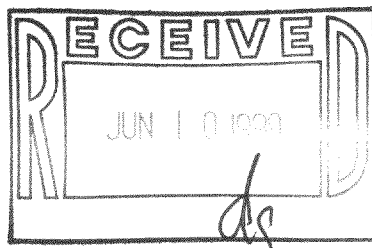

THIS IS NOT AN ORIGINAL PRINT
UNLESS THIS SEAL IS RED.

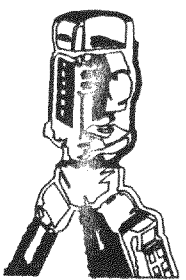

B.W. SURVEYING
LAND SURVEYS
MAPPING AND PLANNING
412 N. PINE STREET
BURLINGTON, WI 53105
(414)-767-0225

Franklin J. Lehman
FRANKLIN J. LEHMAN S-2211

9-9-98 DATE 3663 JOB NUMBER

OHLI-102
OHLI-110
OHLI-111

318-6666