

PLAT OF SURVEY OF THE NORTHERLY LOT LINES
-OF-

LOTS 3-10, BLOCK 12 OF HONEY LAKE SUBDIVISION FIRST ADDITION, LOCATED IN SECTION 13, TOWNSHIP 3 NORTH, RANGE 18 EAST OF THE FOURTH PRINCIPAL MERIDIAN, IN THE TOWN OF SPRING PRAIRIE, WALWORTH COUNTY, WISCONSIN.

SCALE:

1" = 40'

SURVEY FOR: JINCY TOPPING

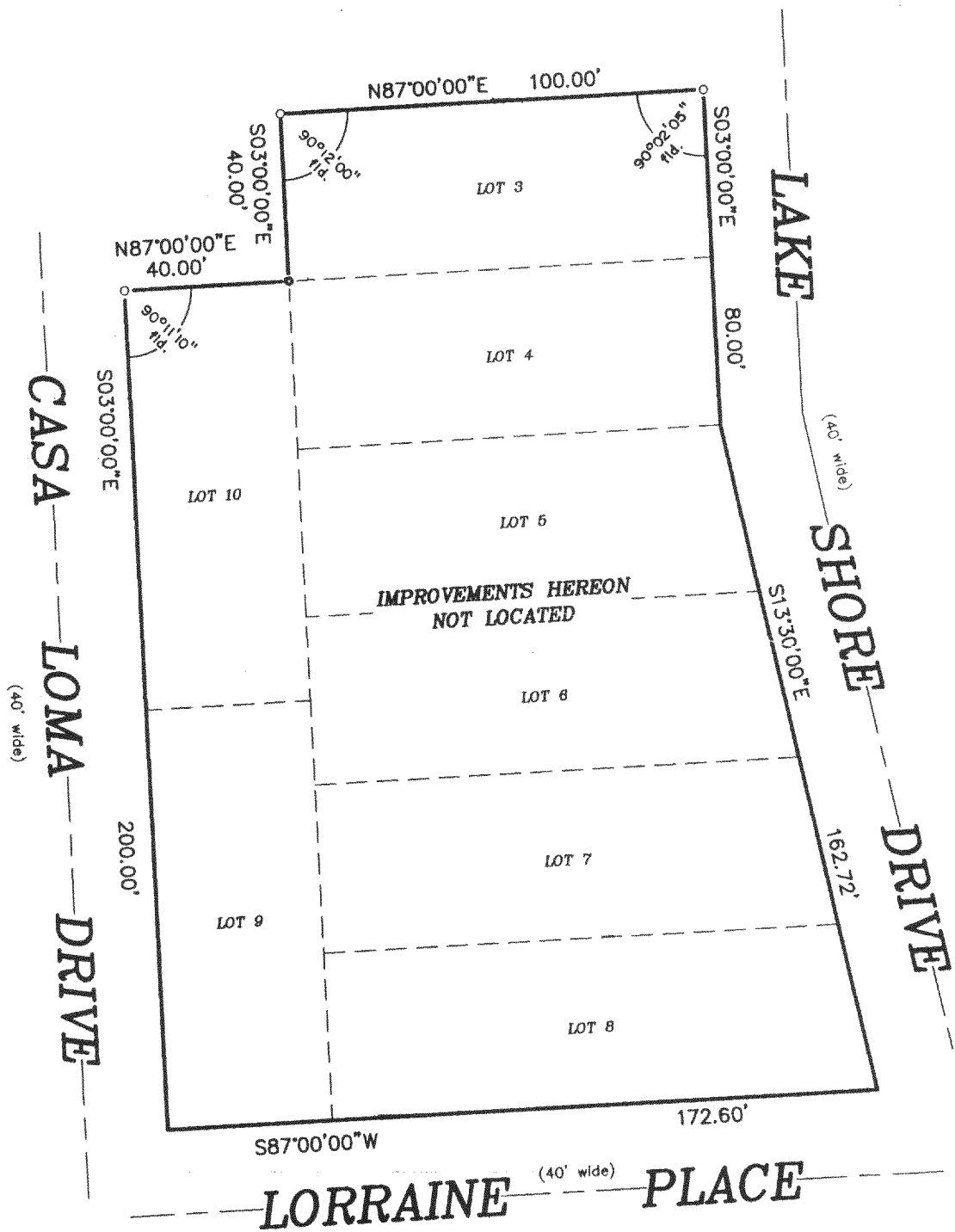

"I hereby certify that I have surveyed the above described property and that the above map is a correct representation thereof and shows the size and location of the property, its exterior boundaries, the location of all visible structures and dimensions of all principal buildings thereon, boundary fences, apparent easements, roadways and encroachments, if any."

"This survey is made for the use of the present owners of the property, and those who purchase, mortgage, or guarantee the title thereto within one year from date hereof."

LEGEND

- FOUND IRON PIPE
- FOUND SPIKE

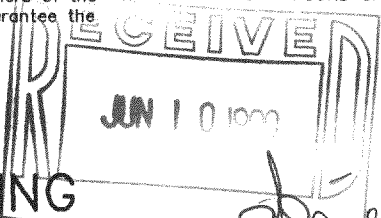
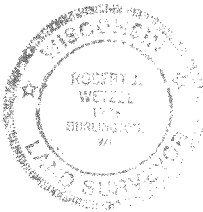

THIS IS NOT AN ORIGINAL PRINT UNLESS THIS SEAL IS RED.

B.W. SURVEYING

412 N. PINE STREET
BURLINGTON, WI 53105
(414)-767-0225

Robert J. Wetzel
ROBERT J. WETZEL S-1778

JANUARY 21, 1999
DATE

3792
JOB NUMBER

OHL1-87
OHL1-90

318-665