

WALWORTH COUNTY CERTIFIED SURVEY MAP NO. \_\_\_\_\_

ALL OF LOT 1 OF WALWORTH COUNTY CERTIFIED SURVEY MAP NO. 301 AND PART OF THE NORTHWEST 1/4 OF THE SOUTHWEST 1/4 OF SECTION 21, TOWN 3 NORTH, RANGE 18 EAST, TOWN OF SPRING PRAIRIE, WALWORTH COUNTY, WISCONSIN.

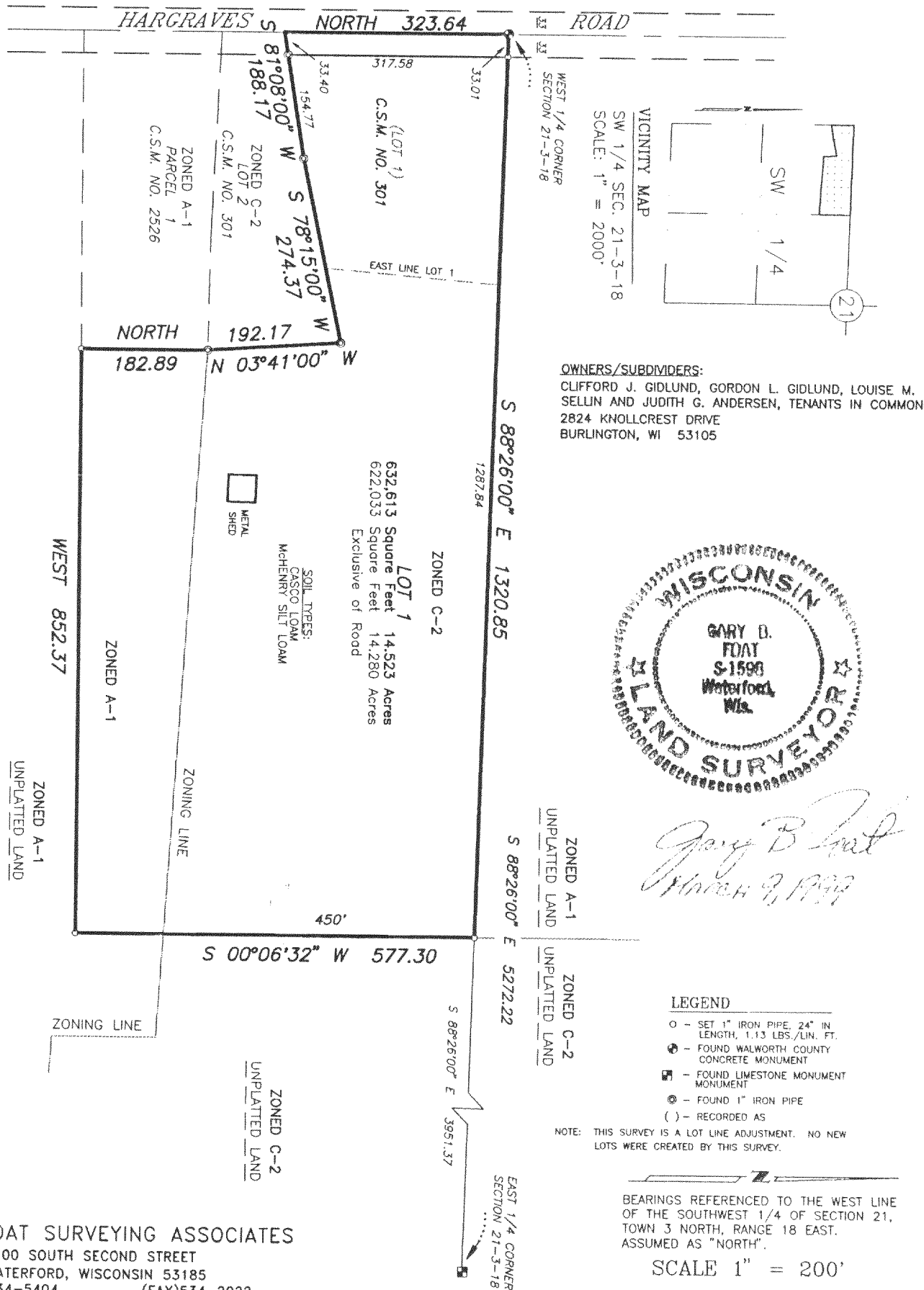

OK-301-1  
318-658

WALWORTH COUNTY CERTIFIED SURVEY MAP NO. \_\_\_\_\_

ALL OF LOT 1 OF WALWORTH COUNTY CERTIFIED SURVEY MAP NO. 301 AND PART OF THE NORTHWEST 1/4 OF THE SOUTHWEST 1/4 OF SECTION 21, TOWN 3 NORTH, RANGE 18 EAST, TOWN OF SPRING PRAIRIE, WALWORTH COUNTY, WISCONSIN.

SURVEYORS CERTIFICATE:

I, GARY B. FOAT, WISCONSIN REGISTERED LAND SURVEYOR, DO HEREBY CERTIFY THAT I HAVE SURVEYED, DIVIDED, AND MAPPED ALL OF LOT 1 OF WALWORTH COUNTY CERTIFIED SURVEY MAP NO. 301 AND PART OF THE NORTHWEST 1/4 OF THE SOUTHWEST 1/4 OF SECTION 21, TOWN 3 NORTH, RANGE 18 EAST, TOWN OF SPRING PRAIRIE, WALWORTH COUNTY, WISCONSIN AND MORE PARTICULARLY DESCRIBED AS FOLLOWS: BEGINNING AT THE WEST 1/4 OF SECTION 21; THENCE S 88°26'00" E ALONG THE NORTH LINE OF THE SOUTHWEST 1/4 OF SAID SECTION, 1320.85 FEET; THENCE S 00°06'32" W 577.30 FEET; THENCE WEST 852.37 FEET; THENCE NORTH 182.89 FEET TO THE SOUTHEAST CORNER OF LOT 2 OF WALWORTH COUNTY CERTIFIED SURVEY MAP NO 301; THENCE N 03°41'00" W ALONG THE EAST LINE OF SAID LOT 2, 192.17 FEET; THENCE S 78°15'00" W ALONG THE NORTH LINE OF SAID LOT 2, 274.37 FEET; THENCE S 81°08'00" W ALONG THE NORTH LINE OF SAID LOT 2, 188.17 FEET TO THE WEST LINE OF SOUTHWEST 1/4 OF SAID SECTION; THENCE NORTH ALONG THE WEST LINE OF THE SOUTHWEST 1/4 OF SAID SECTION 323.64 FEET TO THE POINT OF BEGINNING. CONTAINING 632,613 SQUARE FEET (14.523) ACRES OF LAND. SUBJECT TO RIGHTS OF THE PUBLIC OVER THE WEST 33 FEET FOR HIGHWAY PURPOSES.

THAT I HAVE MADE SAID SURVEY, LAND DIVISION AND MAP BY THE DIRECTION OF CLIFFORD J. GIDLUND, GORDON L. GIDLUND, LOUISE M. SELLIN, AND JUDITH G. ANDERSEN, OWNERS OF SAID LAND.

THAT SAID MAP IS A TRUE AND CORRECT REPRESENTATION OF THE EXTERIOR BOUNDARIES OF THE LAND SURVEYED AND THE LAND DIVISION THEREOF MADE.

THAT I HAVE FULLY COMPLIED WITH PROVISIONS OF CHAPTER 236.34 OF THE WISCONSIN STATUTES, AND THE WALWORTH COUNTY SUBDIVISION CONTROL ORDINANCE IN SURVEYING, DIVIDING AND MAPPING THE SAME.

GARY B. FOAT S-1598  
WISCONSIN REGISTERED LAND SURVEYOR

DATE: \_\_\_\_\_

WALWORTH COUNTY PLANNING, ZONING AND SANITATION COMMITTEE APPROVAL:

THIS CERTIFIED SURVEY MAP APPROVED BY THE WALWORTH COUNTY PLANNING, ZONING AND SANITATION COMMITTEE ON THIS \_\_\_\_\_ DAY OF \_\_\_\_\_, 19\_\_\_\_\_.