

# FARRIS, HANSEN, & ASSOCIATES, INC.

ENGINEERING, ARCHITECTURE, SURVEYING

7 RIDGWAY COURT - P.O. BOX 437, ELKHORN, WISCONSIN, 53121

PHONE: (414) 723-2098 FAX: (414) 723-5886

## PLAT OF SURVEY

### LOTS 4 & 5 OF BLOCK 15 OF HONEY LAKE SUBDIVISION FIRST ADD.

LOCATED IN PART OF SECTION 13, TOWN 3 NORTH, RANGE 18 EAST  
WALWORTH COUNTY, WISCONSIN

- WORK ORDERED BY -  
ERA CORNER REALTY  
5362 STATE ROAD 11  
ELKHORN, WI.

#### LEGEND

- = FOUND IRON PIPE STAKE
- = SET IRON REBAR STAKE
- ▣ = FOUND CONCRETE MONUMENT
- (xxx) = RECORDED AS

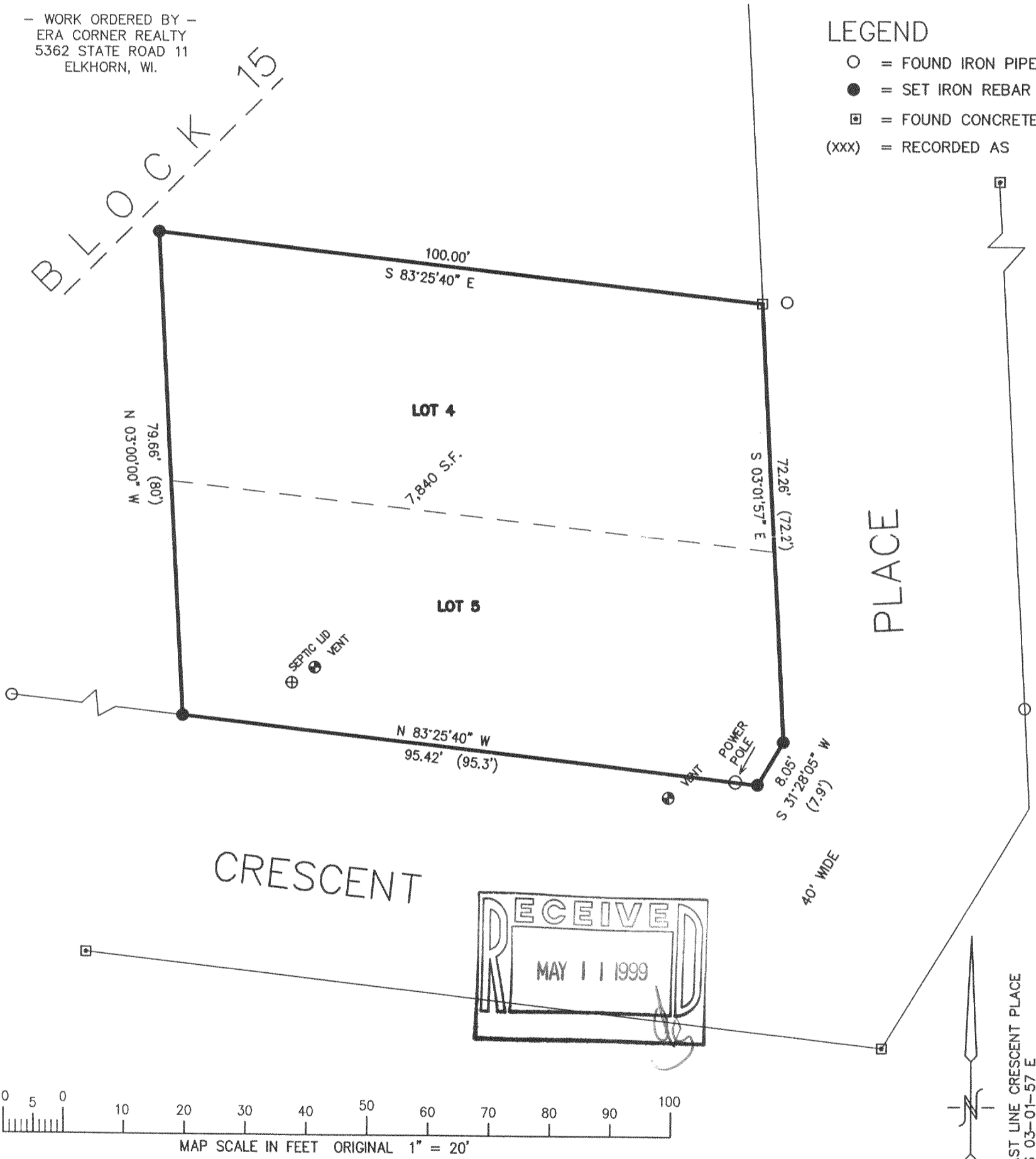

NOTE: COPIES OF THIS MAP TO WHICH THE FOLLOWING CERTIFICATE WILL APPLY SHOW SURVEYOR'S ORIGINAL SEAL AND SIGNATURE IN RED INK. COPIES BY ANY OTHER MEANS MAY HAVE ALTERATIONS WHICH DO NOT REPRESENT THE SURVEYOR'S WORK PRODUCT.

I HEREBY CERTIFY THAT THE ABOVE DESCRIBED PROPERTY HAS BEEN SURVEYED UNDER MY DIRECTION AND THAT THE ABOVE MAP IS A TRUE REPRESENTATION THEREOF AND SHOWS THE SIZE AND LOCATION OF THE PROPERTY AND ITS EXTERIOR BOUNDARIES. THIS SURVEY IS MADE FOR THE USE OF THE PRESENT OWNERS OF THE PROPERTY, AND ALSO THOSE WHO PURCHASE, MORTGAGE, OR GUARANTEE THE TITLE THERETO WITHIN ONE YEAR FROM THE DATE HEREOF.

DATED: 4/27/99

*Peter S. Gordon*  
PETER S. GORDON R.L.S. 2101

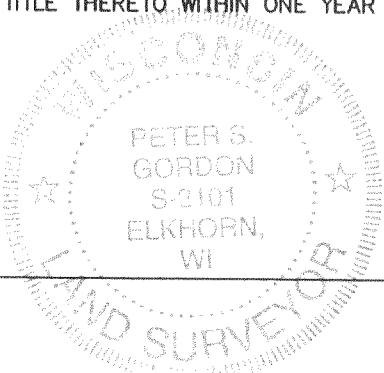

PROJECT 5266  
DATE: 04/23/1999  
SHEET 1 OF 1

OHL1-113B 318-656