

Plat of a survey for **GLOBAL COMMODITIES** of Parcel 1, Certified Survey Map No. 2518 as recorded in Vol. 12 at pp. 264 & 265 as Document No. 295801. Said land being in the Town of Spring Prairie, Walworth County, Wisconsin.

Proposed Finished Grade = 92.5

CERTIFICATE

The above-described property has been surveyed under my direction and the map hereon drawn is a correct representation thereof.

James E. Robinson

September 21, 1998



If this seal is not imprinted in green, this is not a legal copy

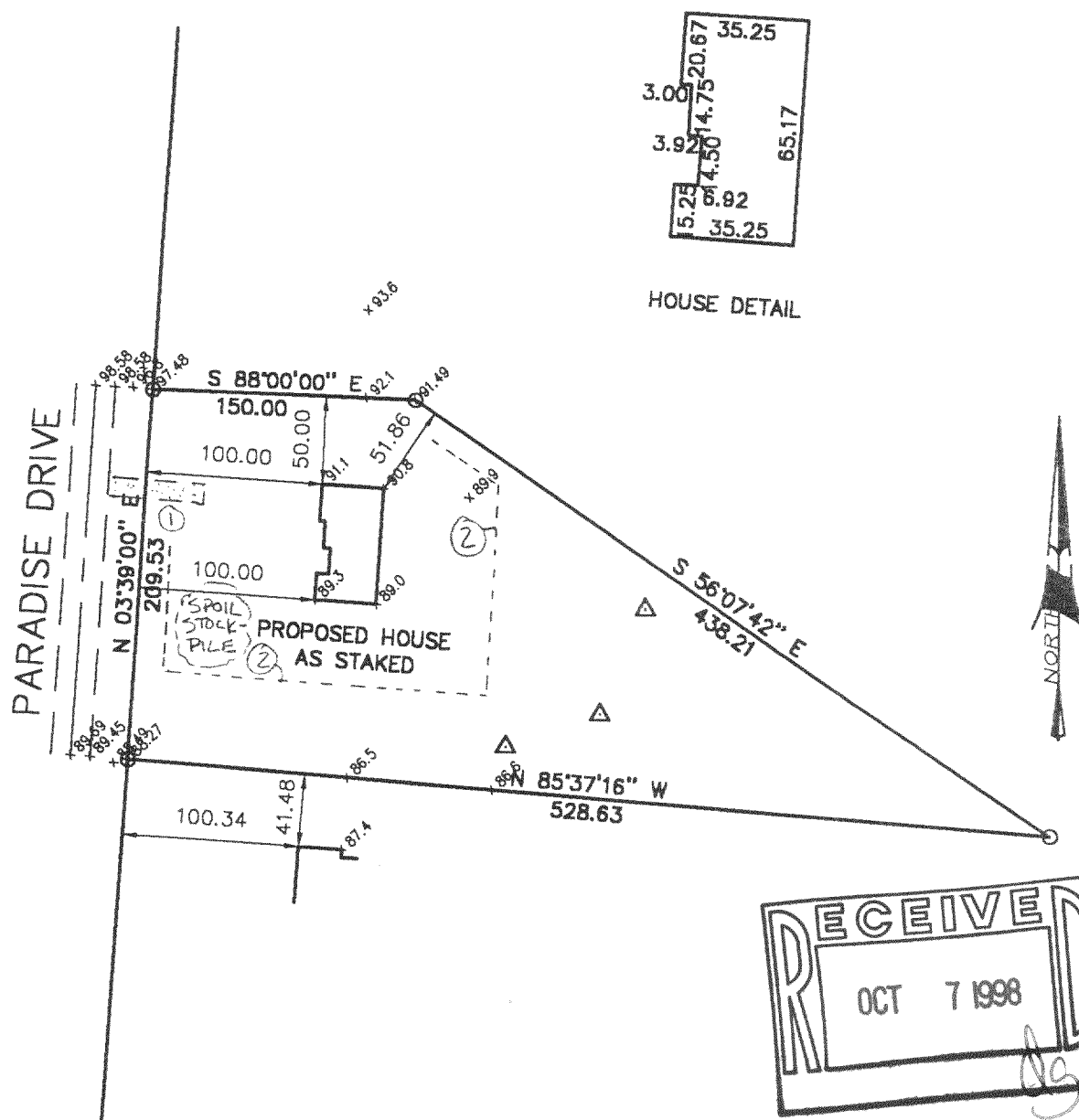

BEARING BASE: GRID NORTH, WISCONSIN
COORDINATE SYSTEM, SOUTH ZONE.

ALL ELEVATIONS REFER TO NATIONAL
GEODETIC DATUM OF 1929.

LEGEND

- = SET 1" IRON PIPE
- = IRON STAKE FOUND
- ⊙ = P.K. NAIL
- △ = SOIL TEST LOC. FROM CSM 2518
- ← = DRAINAGE

- ① GRAVEL ACCESS DRIVE REQ'D. MIN 6" DEPTH, 2" TO 3" AGG. 10' WIDE X 50 L.F.
- ② SILT FENCE, 420 L.F. ±, ALSO REQ'D. AT SPOIL STOCKPILE TOE SLOPE.

FIELD WORK 9-17-98 BY DLK FTH
DRAWN 9-21-98 BY JER
SCALE 1" = 100'
JOB NO. 98.365
SHEET 1 OF SHEETS

**NM
&B**

Nielsen Madsen & Barber, S.C.

1339 Washington Avenue Racine, Wisconsin 53403

Phone (414) 634-5588 / 552-7902

Facsimile (414) 634-5024

0A-2518-1

318-643