

PLAT OF SURVEY  
— OF —

LOT 4, PARADISE ESTATES A CONDOMINIUM, a Condominium in the Town of Spring Prairie, Walworth County, Wisconsin. Being part of the Southeast 1/4 and the Southwest 1/4 of the Northeast 1/4 and the Northeast 1/4, northwest 1/4 and the Southwest 1/4 of the Southeast 1/4 of Section 15, Township 3 North, Range 18 East of the Fourth Principal Meridian, in the Town of Spring Prairie, Walworth County, Wisconsin.

SURVEY FOR: B.J. BUILDERS

I hereby certify that the existing dwelling as shown by this plat of survey is located as shown thus ( ). Dated this 12th day of March, 1998.

*Robert J. Wetzel*  
Robert J. Wetzel S-17778

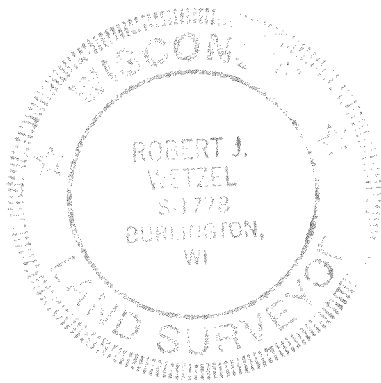

LEGEND

- FOUND IRON PIPE
- △ CULVERT STAKE

SCALE: 1" = 30'

"I hereby certify that I have surveyed the above described property and that the above map is a correct representation thereof and shows the size and location of the property, its exterior boundaries, the location of all visible structures and dimensions of all principal buildings thereon, boundary fences, apparent easements, roadways and encroachments, if any."

"This survey is made for the use of the present owners of the property, and those who purchase, mortgage, or guarantee the title thereto within one year from date hereof."

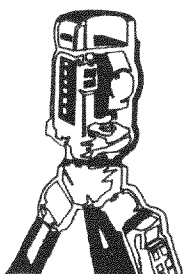

**B.W. SURVEYING**

LAND SURVEYS  
MAPPING AND PLANNING  
412 N. PINE STREET  
BURLINGTON, WI 53105  
(414)-767-0225

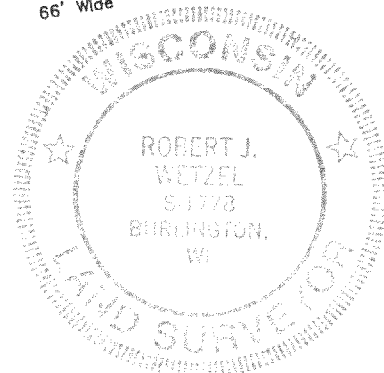
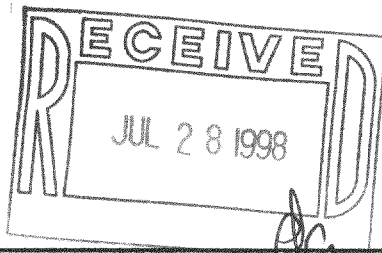

THIS IS NOT AN ORIGINAL PRINT  
UNLESS THIS SEAL IS RED.

*Robert J. Wetzel*  
ROBERT J. WETZEL S-1778

March 12, 1998  
DATE

3290  
JOB NUMBER

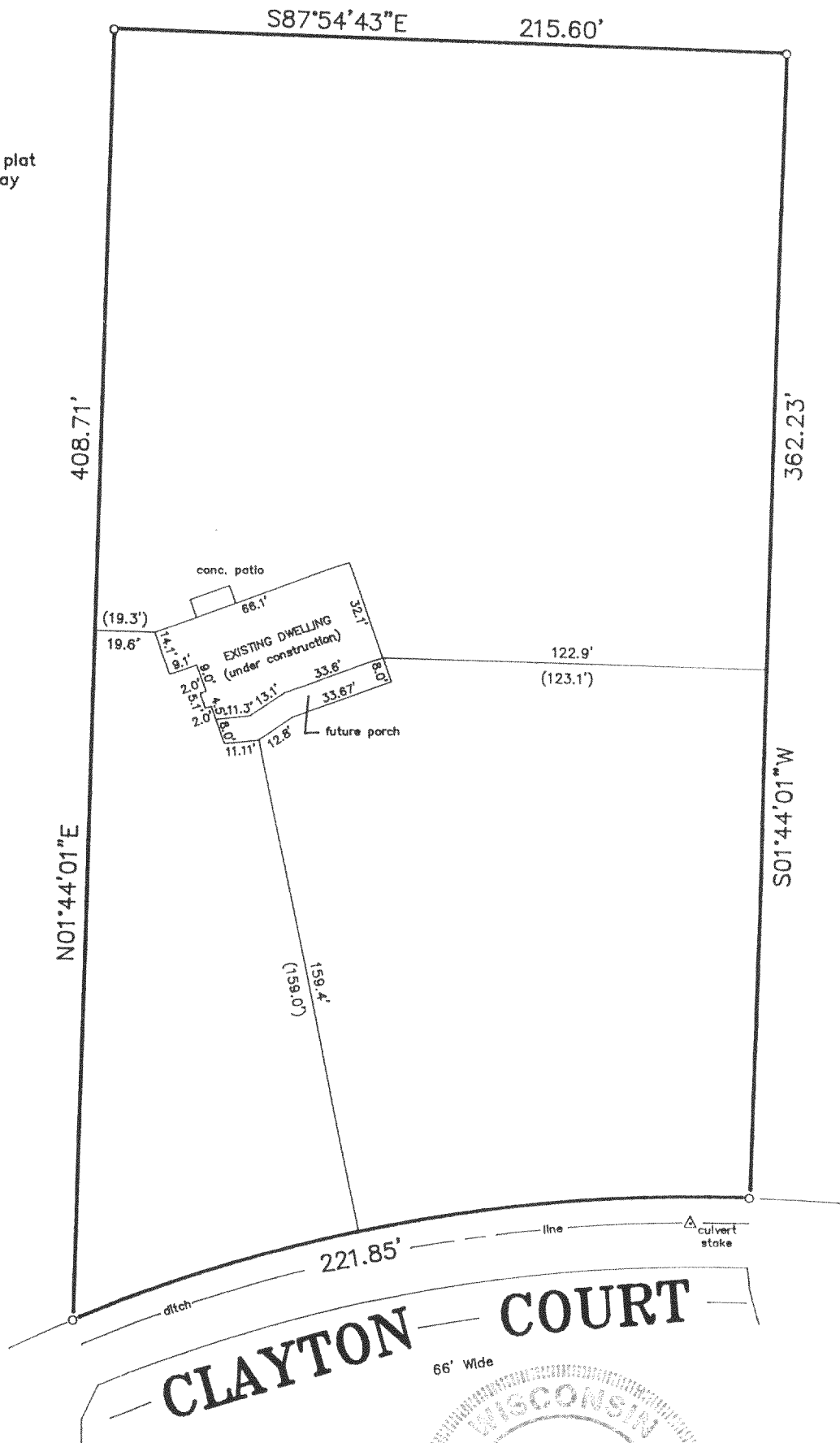

0PE-4  
318-631