

PLAT OF SURVEY
-OF-

LOTS 4, 5, 6, 7, 8, and 9, BLOCK 30, HONEY LAKE SUBDIVISION FIRST ADDITION, according to the recorded plat thereof. Said land being in the Town of Spring Prairie, County of Walworth and the State of Wisconsin.

Survey For: Bear Realty
Survey Location: _____ Lake Side Place

LEGEND
○ FOUND IRON PIPE
● SET IRON PIPE
() MEASURED AS

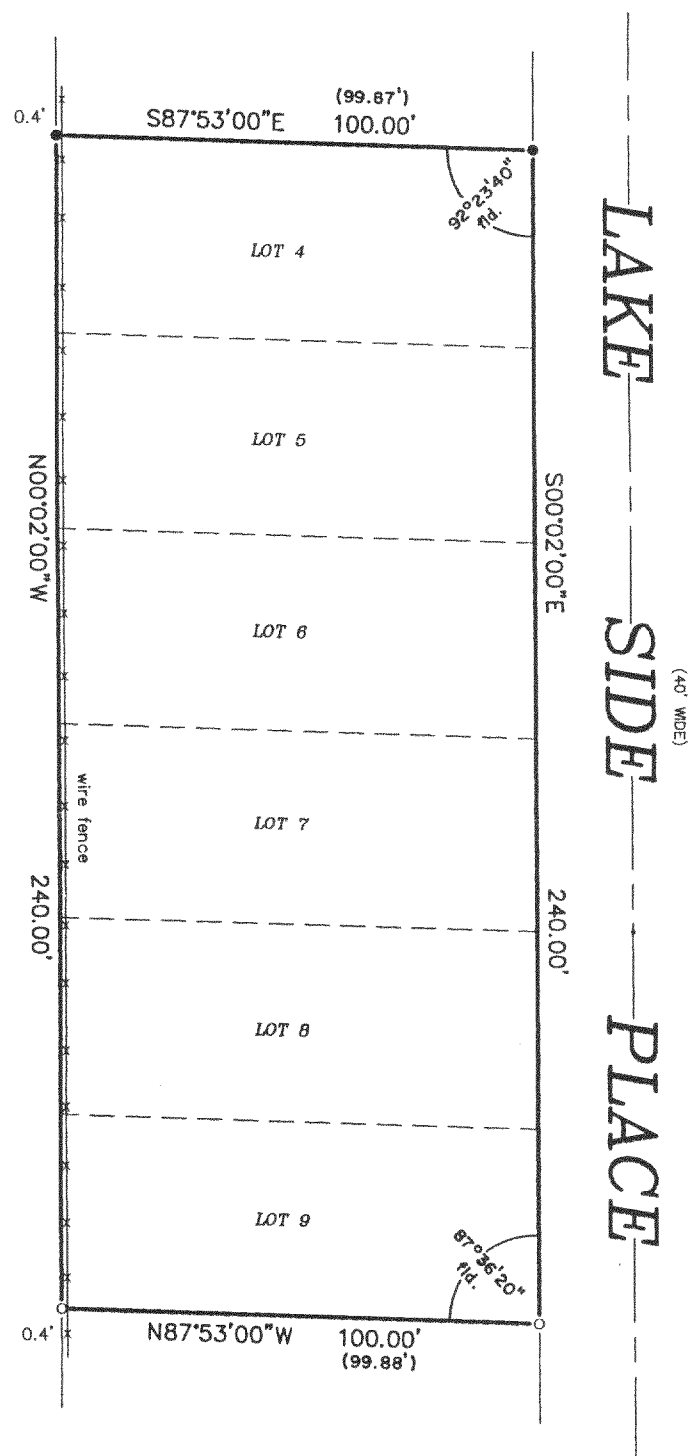

SCALE:
1" = 40'

"I hereby certify that I have surveyed the above described property and that the above map is a correct representation thereof and shows the size and location of the property, its exterior boundaries, the location of all visible structures and dimensions of all principal buildings thereon, boundary fences, apparent easements, roadways and encroachments, if any."

"This survey is made for the use of the present owners of the property, and those who purchase, mortgage, or guarantee the title thereto within one year from date hereof."

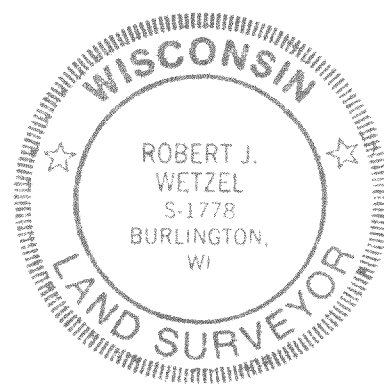
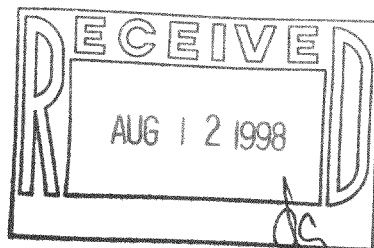

THIS IS NOT AN ORIGINAL PRINT
UNLESS THIS SEAL IS RED.

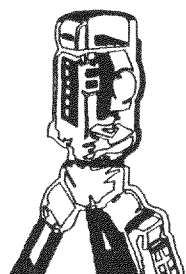

B.W. SURVEYING

LAND SURVEYS
MAPPING AND PLANNING
412 N. PINE STREET
BURLINGTON, WI 53105
(414)-767-0225

Robert J. Wetzel
ROBERT J. WETZEL

JULY 6, 1998
DATE

3548
JOB NUMBER

OHL1-212
OHL1-214
OHL1-214A

318-630