

ROBERS & BOYD, INC.
CONSULTING ENGINEERS & LAND SURVEYORS

PHONE (414) 763-2652

116 E. CHESTNUT ST.

BURLINGTON, WIS. 53105

PLAT OF SURVEY, & PROPOSED HOUSE LOCATION
 OF

LOTS 20, 21, 22, BLOCK 13 HONEY LAKE SUBDIVISION, FIRST ADDITION
 PART OF THE SE 1/4 SECTION 13 TOWN OF SPRING PRAIRIE
 WALWORTH COUNTY, WISCONSIN.
 (ACCORDING TO THE ORIGINAL PLAT THEREOF)

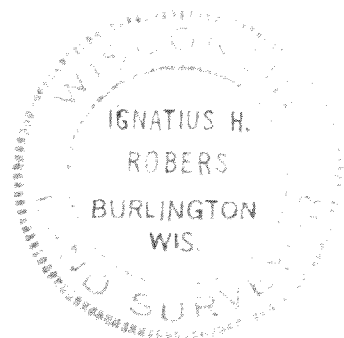

LEGEND
 X R.R. SPK IN TREE
 O CON MON. BLK CORN.
 O IRON PIPE
 SCALE 1" = 30'

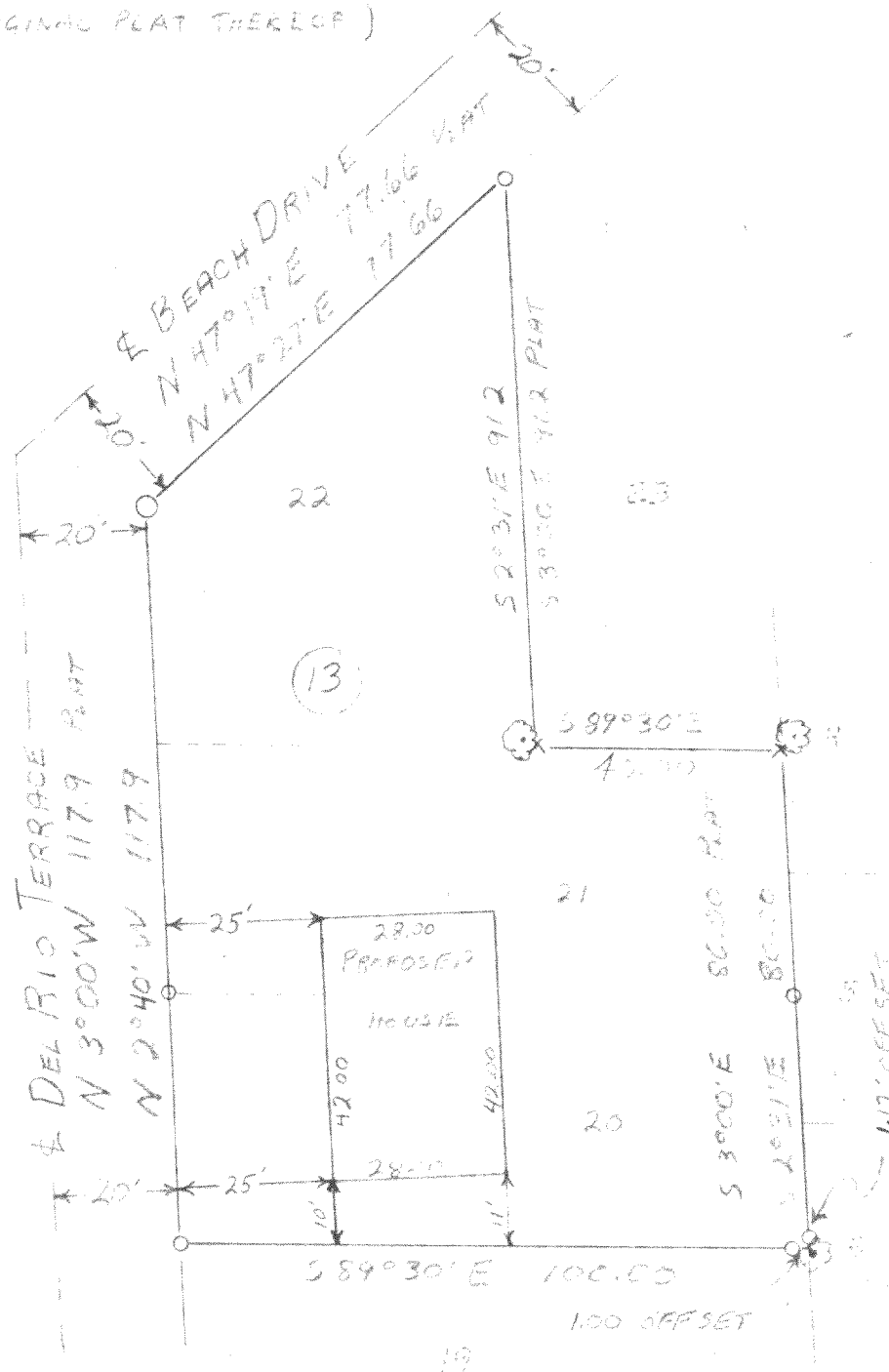

I HEREBY CERTIFY THAT WE HAVE SURVEYED THE LANDS DESCRIBED
 ABOVE ACCORDING TO OFFICIAL RECORDS AND THAT THE PLAT
 DRAWN HEREON IS A CORRECT REPRESENTATION OF SAID SURVEY.

Ignatius H. Rober
 WIS. REG. LAND SURVEYOR 500787

DATE 4-6-73

JOB NO. 73055