

PLAT OF SURVEY
-OF-

LOT 5, BLOCK 11, HONEY LAKE SUBDIVISION FIRST ADDITION, according to the recorded plat thereof. Said land being in the Town of Spring Prairie, County of Walworth and State of Wisconsin.

Survey For: John Lutz

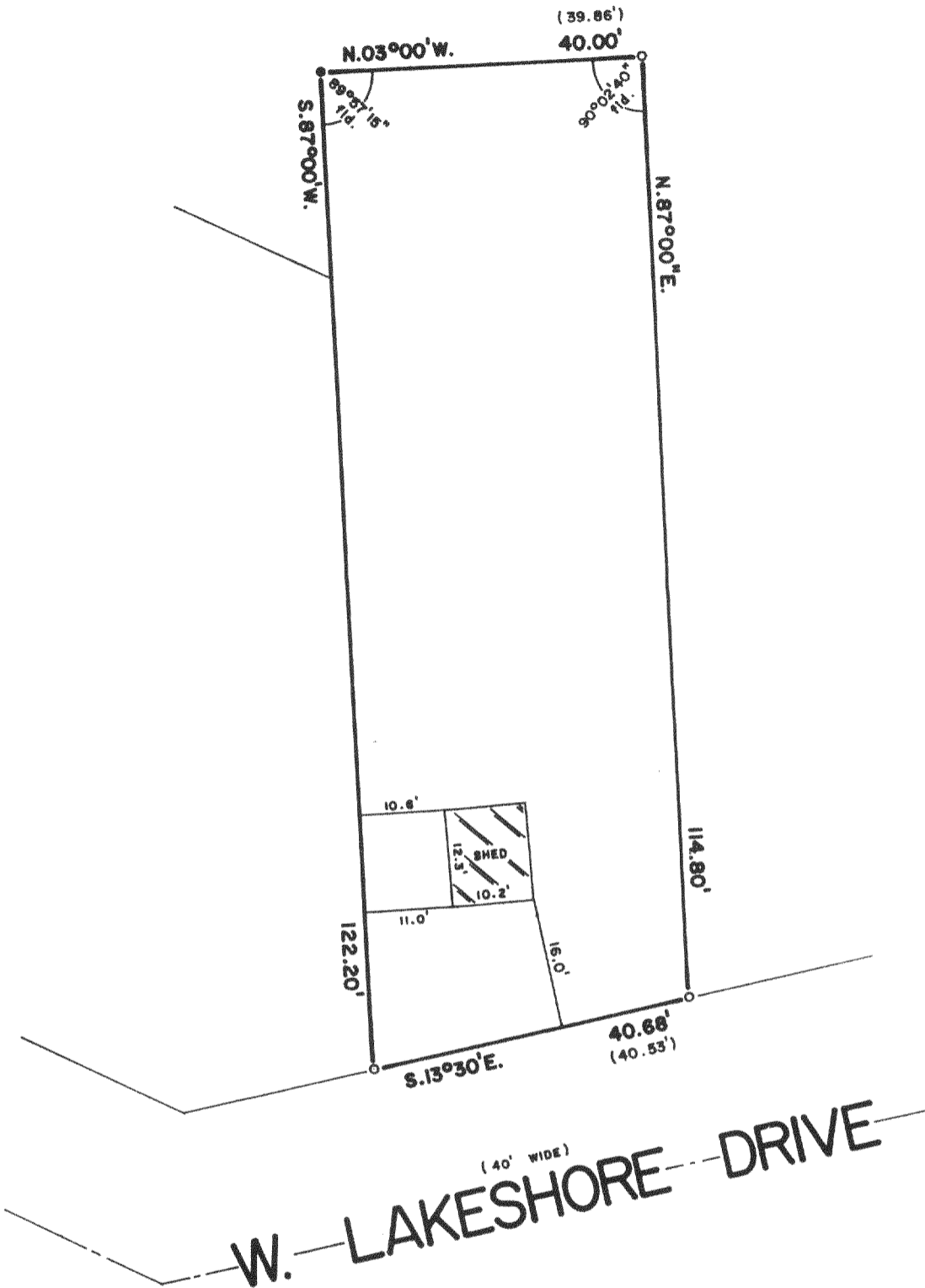

LEGEND
 ○ FOUND IRON PIPE
 ● SET IRON PIPE
 () MEASURED AS

W. LAKESHORE DRIVE
(40' WIDE)

SCALE : 1" = 20'

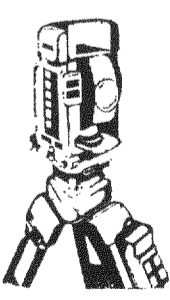

B.W. SURVEYING
 Land Surveys
 Mapping And Planning
 412 N. Pine Street
 Burlington, WI 53105
 (414) 767-0225

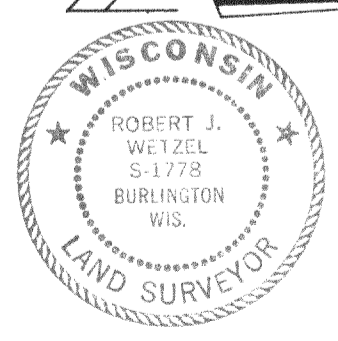
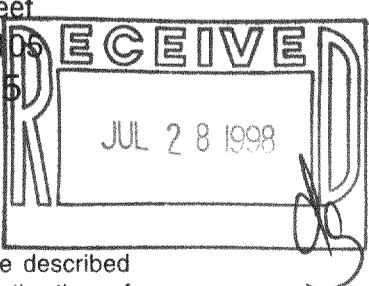

THIS IS NOT AN ORIGINAL PRINT
UNLESS THIS SEAL IS RED

Robert J. Wetzel
 ROBERT J. WETZEL
 REGISTERED LAND SURVEYOR - 1778

"I hereby certify that I have surveyed the above described property and that the above map is a true representation thereof and shows the size and location of the property, its exterior boundaries, the location of all visible structures and dimensions of all principal buildings thereon, boundary fences, apparent easements, roadways and encroachments, if any."

"This survey is made for the use of the present owners of the property, and those who purchase, mortgage, or guarantee the title thereto within one year from the date hereof."

03/17/98
DATE

3368
JOB NUMBER

041183B 318-627