

PLAT OF SURVEY  
-OF-

LOTS 6, 7, 8 and 9, BLOCK 23, HONEY LAKE SUBDIVISION FIRST ADDITION, being a part of the Southeast 1/4 of Section 13, Township 3 North, Range 18 East in the Town of Spring Prairie, Walworth County, Wisconsin.

Survey For: Sally Ross

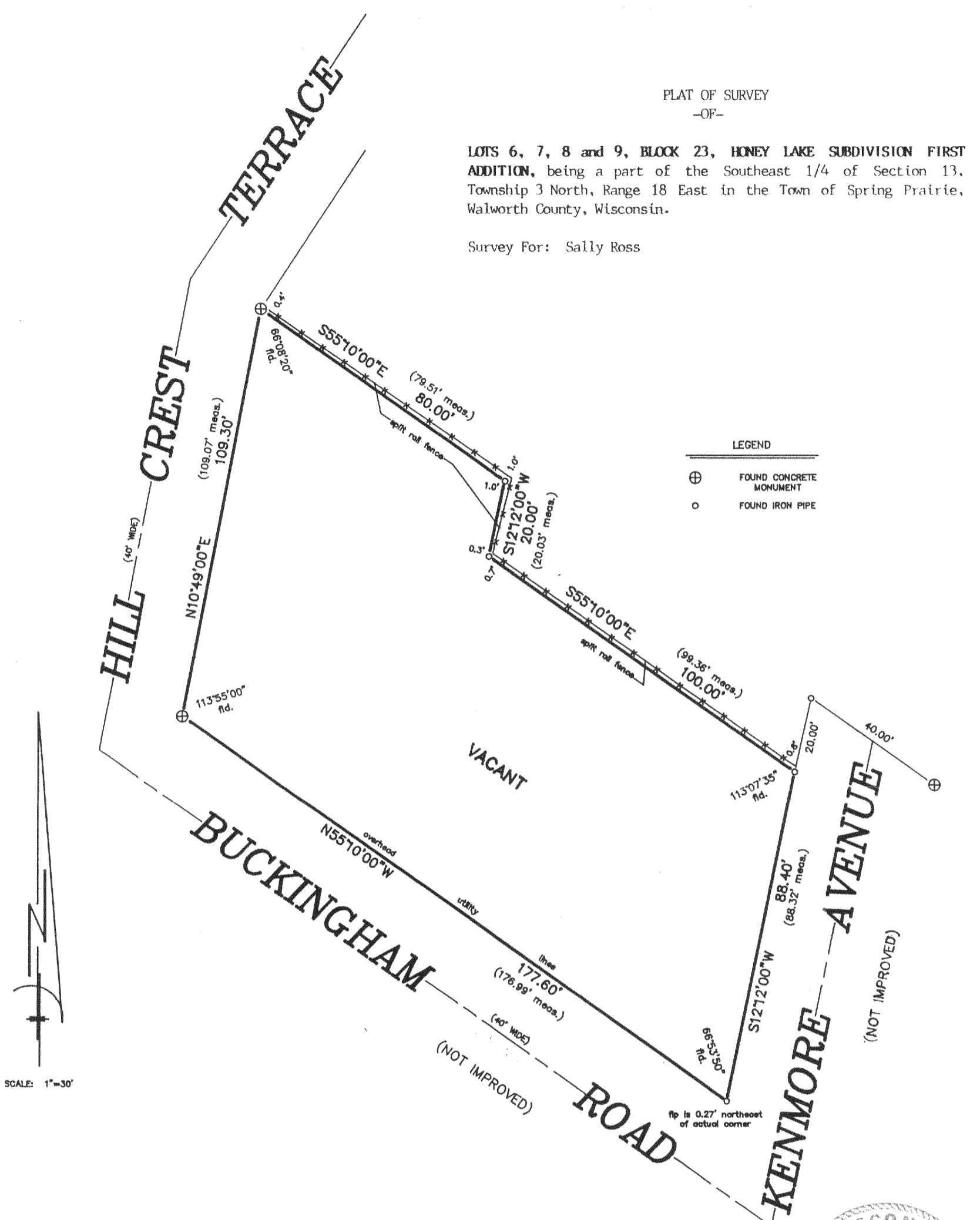

LEGEND

⊕	FOUND CONCRETE MONUMENT
○	FOUND IRON PIPE



"I hereby certify that I have surveyed the above described property and that the above map is a correct representation thereof and shows the size and location of the property, its exterior boundaries, the location of all visible structures and dimensions of all principal buildings thereon, boundary fences, apparent easements, roadways and encroachments, if any."

"This survey is made for the use of the present owners of the property, and those who purchase, mortgage, or guarantee the title thereto within one year from date hereof."

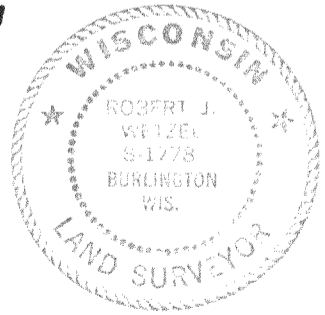
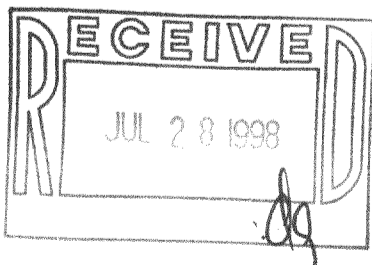

THIS IS NOT AN ORIGINAL PRINT  
UNLESS THIS SEAL IS RED.

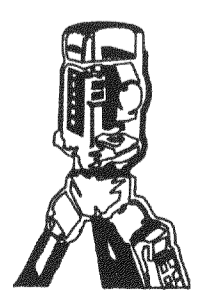

**B.W. SURVEYING**  
LAND SURVEYS  
MAPPING AND PLANNING  
412 N. PINE STREET  
BURLINGTON, WI 53105  
(414)-767-0225

*Robert J. Wetzel*  
ROBERT J. WETZEL S-1778  
2/18/98 DATE 3330 JOB NUMBER

0461-145  
318-623