

PLAT OF SURVEY
-OF-

LOT 2, WALWORTH COUNTY CERTIFIED SURVEY MAP NO. 2015,
BEING A RESUBDIVISION OF CERTIFIED SURVEY MAP NO. 1457,
LOCATED IN THE NORTHEAST 1/4 OF THE NORTHEAST 1/4 OF
SECTION 22, TOWNSHIP 3 NORTH, RANGE 18 EAST OF THE 4TH
PRINCIPAL MERIDIAN, IN THE TOWN OF SPRING PRAIRIE, WAL-
WORTH COUNTY, WISCONSIN.

SURVEY FOR: 3D CONSTRUCTION

PROPOSED ADDRESS: _____ LYONS ROAD

PROPOSED FN. FL.: _____

PROPOSED YD. GR.: _____

PROPOSED DWELLING WAS STAKED ON ACTUAL CORNERS WITH
5 FOOT CONTROL ON THE LONGEST HOUSE LINE. THE CON-
TRACTOR WILL BE RESPONSIBLE TO FIELD VERIFY ALL STAKES
FOR LOCATION AND DIMENSION PRIOR TO CONSTRUCTION. IF
ANY DISCREPANCIES OCCUR NOTIFY THIS OFFICE AT ONCE.

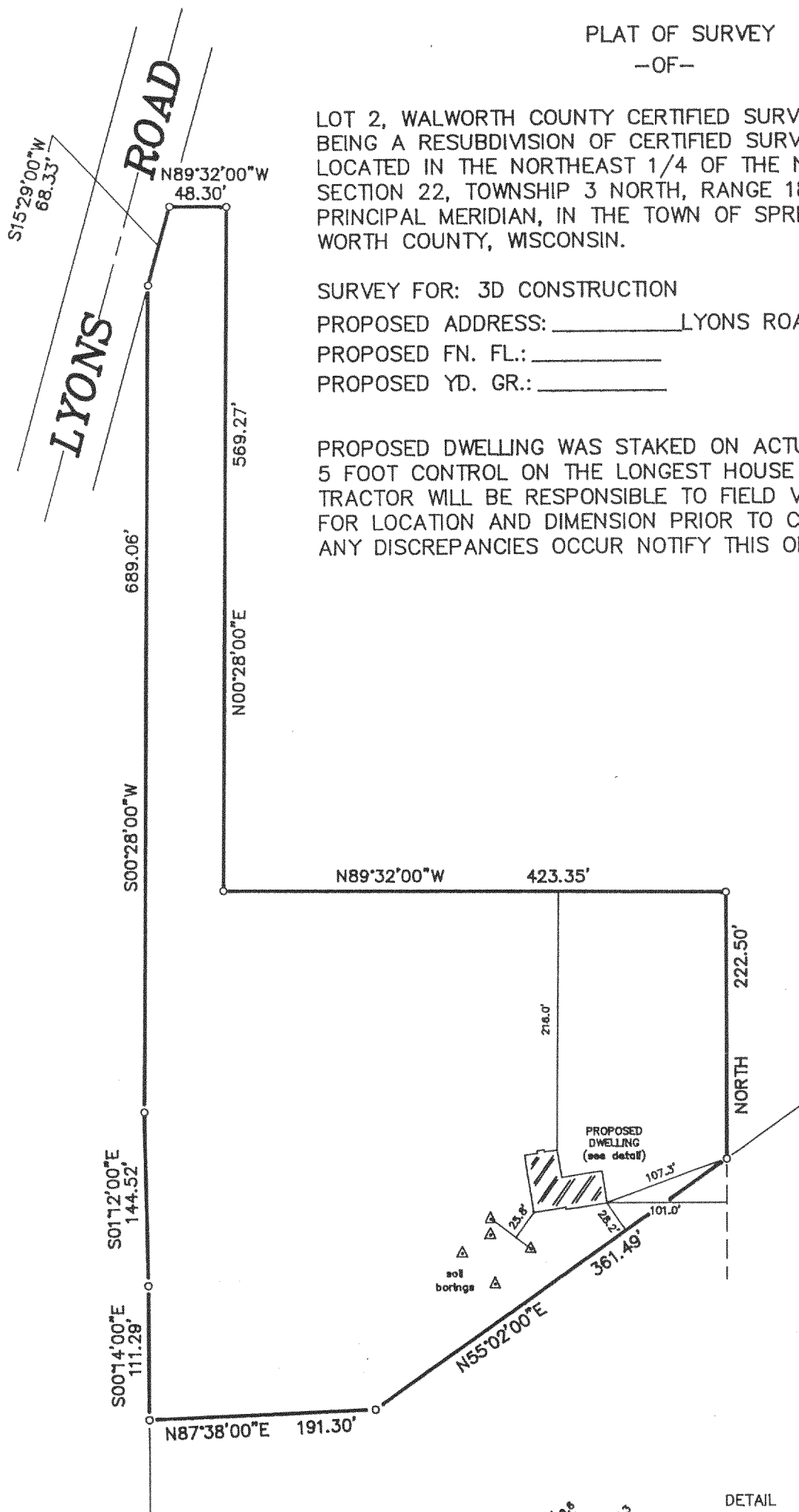

SCALE: 1" = 120'

LEGEND
○ FOUND IRON PIPE

"I hereby certify that I have surveyed the above described
property and that the above map is a correct representation thereof
and shows the size and location of the property, its exterior
boundaries, the location of all visible structures and dimensions
of all principal buildings thereon, boundary fences, apparent
easements, roadways and encroachments, if any."

"This survey is made for the use of the present owners of the
property, and those who purchase, mortgage, or guarantee the
title thereto within one year from date hereof."

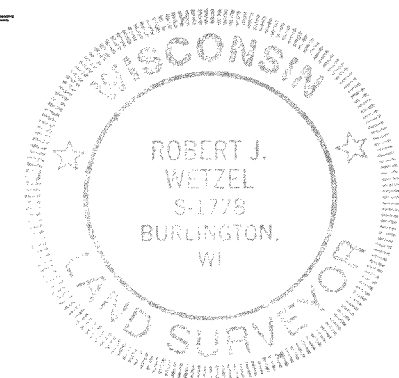
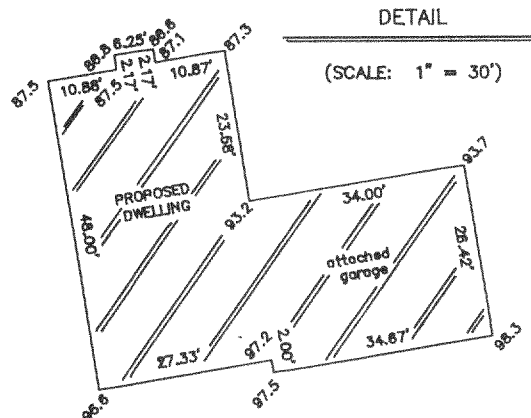

THIS IS NOT AN ORIGINAL PRINT
UNLESS THIS SEAL IS RED.

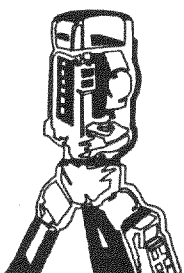

B.W. SURVEYING

LAND SURVEYS
MAPPING AND PLANNING
412 N. PINE STREET
BURLINGTON, WI 53105
(414)-767-0225

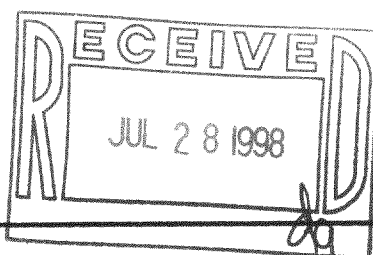

Robert J. Wetzel
ROBERT J. WETZEL S-1778

12/24/97
DATE

3291
JOB NUMBER

OA-2015-2

318-622